01027

DISTRIBUTION LIMITATIONS (if any) (completed by requester)

☐ Unrestricted, unlimited

Distribution may be limited because this document contains information that is:

☐ Unclassified Controlled Nuclear Information *
☐ Naval Nuclear Propulsion Information *
☐ Sensitive Nuclear Technology *
☐ Safeguards Information *
☐ Applied Technology *
☐ Gov't Confidential Commercial Information *
☐ Small Business Innovation Research *
☐ Cooperative R&D Agreement *
☐ Export Controlled *
☐ Proprietary
☐ Official Use Only
☐ Other

* Generally identified by sponsor

Remarks: _____

PATENT INFORMATION (completed by requester)

Does this document disclose any new equipment, process, or material? ☐ Yes ☐ No

If yes, list the patent significance and identify page number(s) and line number(s) in the space immediately following (or attach separate pages).

PATENT SECTION ACTION (c... Control Office)

☐ Document may be released for ... before release

☐ Docu...

Remarks _____

Patent Section Representative _____

APPROVAL FOR RELEASE

Document: # ORO-89-1060, 1067, ; Date _____;

Title/Subject 1074, 1078, 1079, 1081, 1084, & 1094

PHOTOS - K25 SITE

Approval for unrestricted release of this document is authorized by the Oak Ridge K-25 Site Classification and Information Control Office, Martin Marietta Energy Systems, Inc., PO Box 2003, Oak Ridge, TN 37831-7307.

Arvin S Quist 1/5/93

K-25 Classification & Information Control Officer Date

CLASSIFICATION AND INFORM... Control Office)

Classification Office Action Taken:
☐ Not approved for release (see below)
☐ Approved for release with changes (see below)
☐ Approved for release without change

Classification Officer signature _____ Date _____

Technical Information Office Action Taken:
☐ Not approved for release (see below)
☐ Approved for release with changes (see below)
☒ Approved for release without change

Includes classif. & Patent review

Technical Information Officer Signature A S Quist Date 1/5/93

Send to OSTI? ☐ Yes ☒ No Category Distribution: _____

UCN-87 BACK

ChemRisk Repository Number: 240 Document Number: 01027
Title: Aerial Photographs of K-25
Authors: Martin Marietta

Abstract: Aerial photographs of K-25
Reviewer: J. Lamb
Document Source or Location: K-25 SDRC
e Document Issued: 00/00/89
Classification Category: unc
Site Document Addresses: K
Primary Document Category: HO

Date Entered: 11/16/92
Entered By: cmv
Keywords: Photographs

01027

RECORD COPY

To: Chuck Lewis
FAX 896-5200

From: Scott Wilson

Subject: Requested photos of K-25 Site

In response to Matthew Allen's phone call, I have in the DRC holdings a set of 8x10 aerial color photos of the K-25 Site. These will be available to you when you arrive. We will have access to other shots if these do not give you the information you require. Mailing photos off-site would take more time than we have. We're looking forward to your arrival on Tuesday.

MARTIN MARIETTA ENERGY SYSTEMS, INC.

K-25 SITE TIGER TEAM
DOCUMENT RESPONSE CENTER
K-1052B MS 7250
P.O. BOX 2003
OAK RIDGE, TN 37831-7250

DRC Phone # 576-6292
FAX 576-8070
FTS 626-6292

****
****

TO: Chuck Lewis

FAX: 896 5200

FROM: Scott Wilson

DATE: 11/5/91

****
****

This document consists of 1 pages (excluding cover sheet).

VERIFICATION NUMBER:

****
****

REMARKS: Please give message to Matthew Allen

01027

RECORD COPY

INTEROFFICE MEMORANDUM

Date: 01-Nov-1991 11:57am EST
From: Scott D Wilson
WILSONMS
Dept: 6702
Tel No: 6-6292

TO: CAMPBELLBA CLARKLW
Subject: Tiger Document Request
File: OUTBOX 004088

I received a call from Matthew Allen this morning saying that he and Chuck Lewis would like "aerial photos" of the facility. I told him I knew we had these (ERD has some) and we would collect a packet and have them available for their use when they arrive on site. Do you want me to attempt to pull together a packet to mail to them? Should I have current photos made that would not show "areas" that may not have looked very good in previous photos? Please advise.

Scott
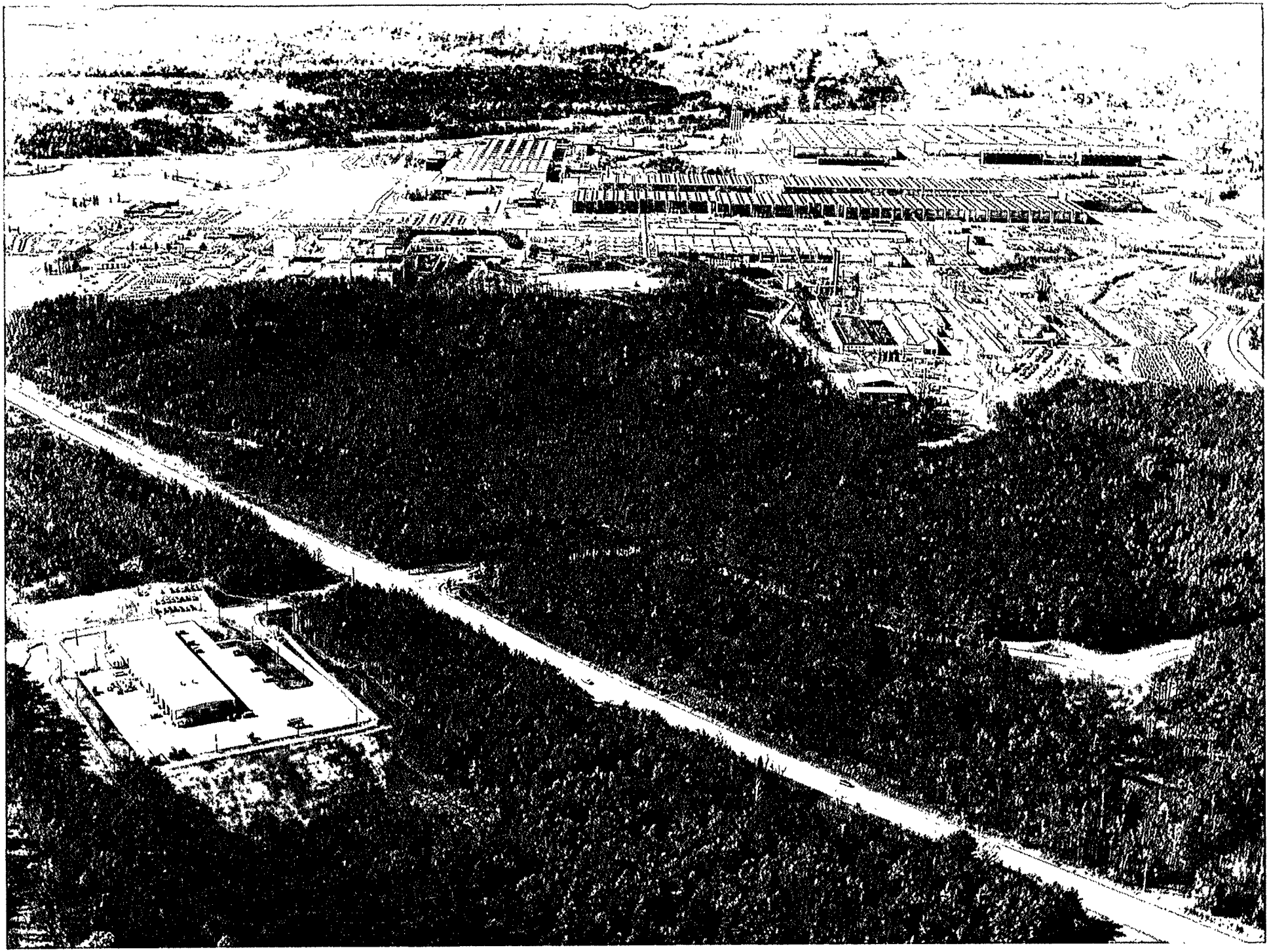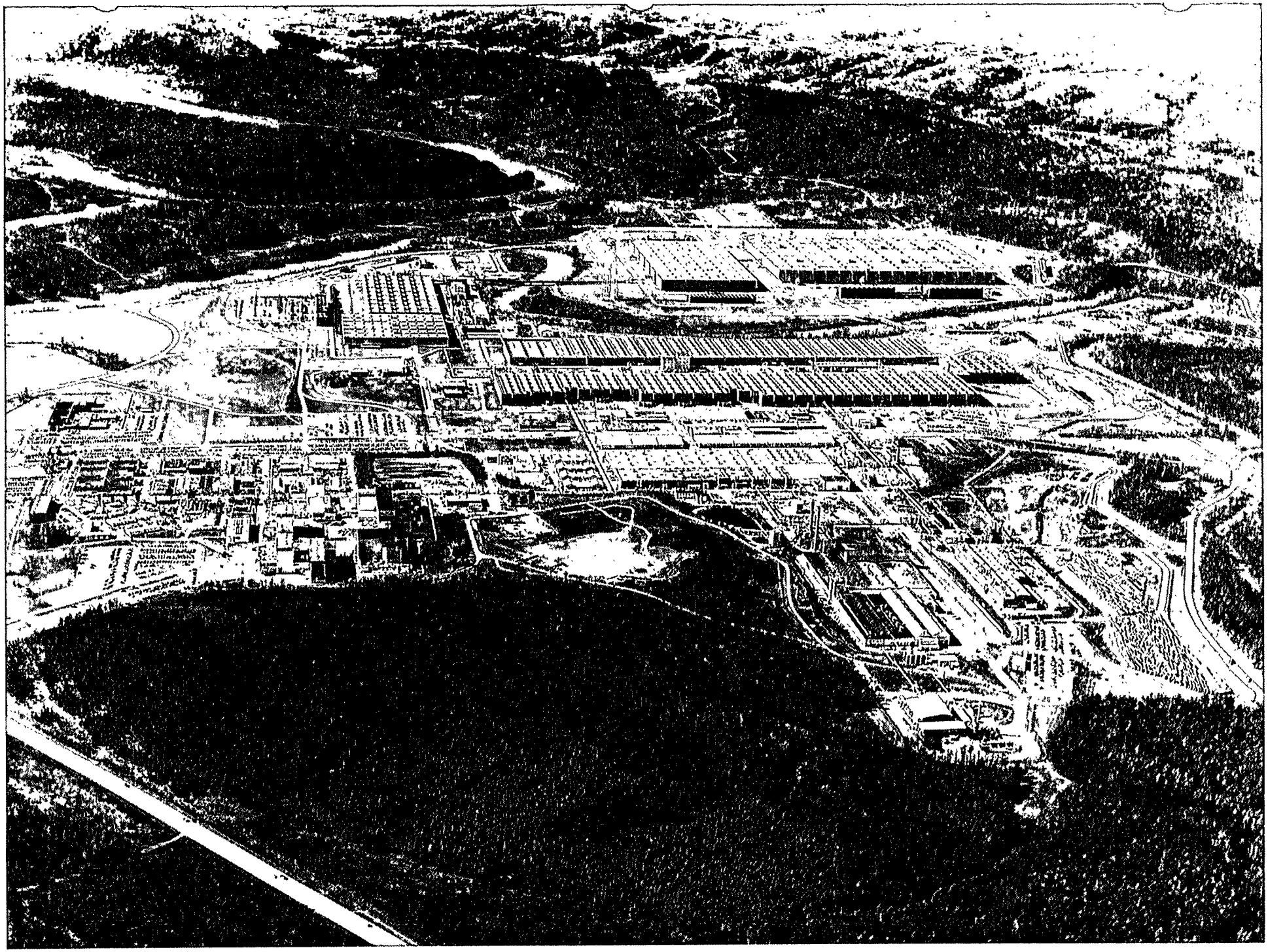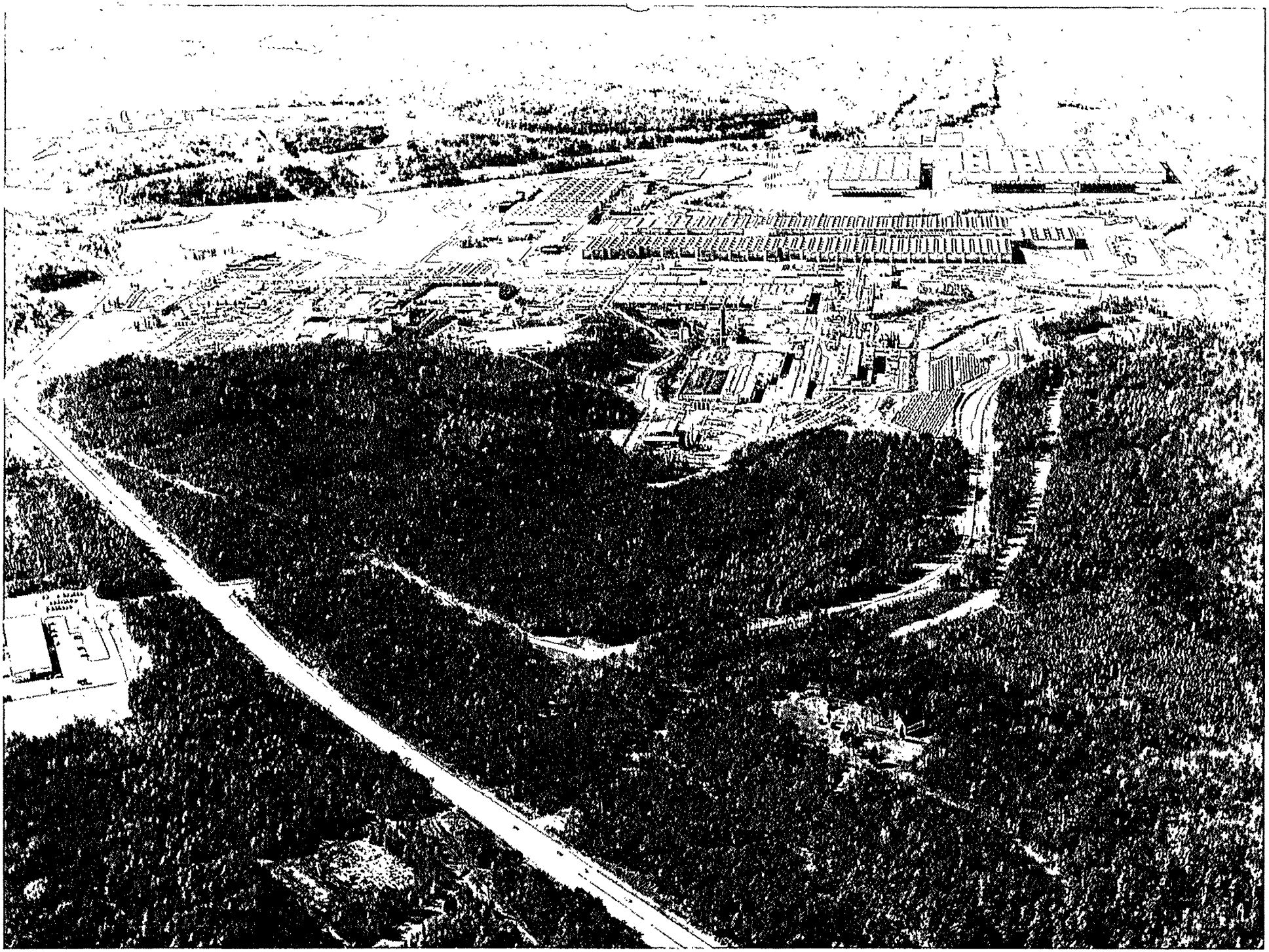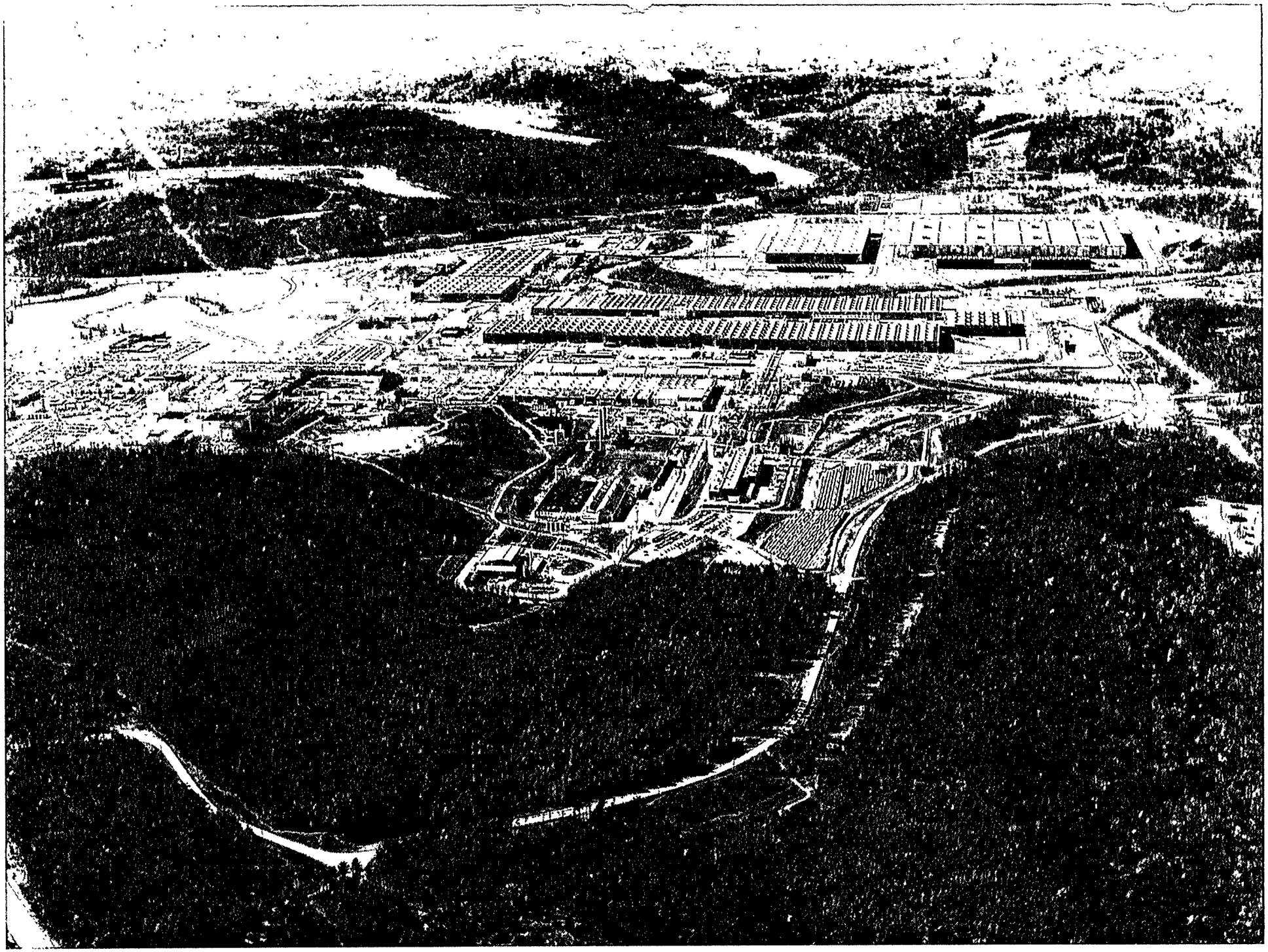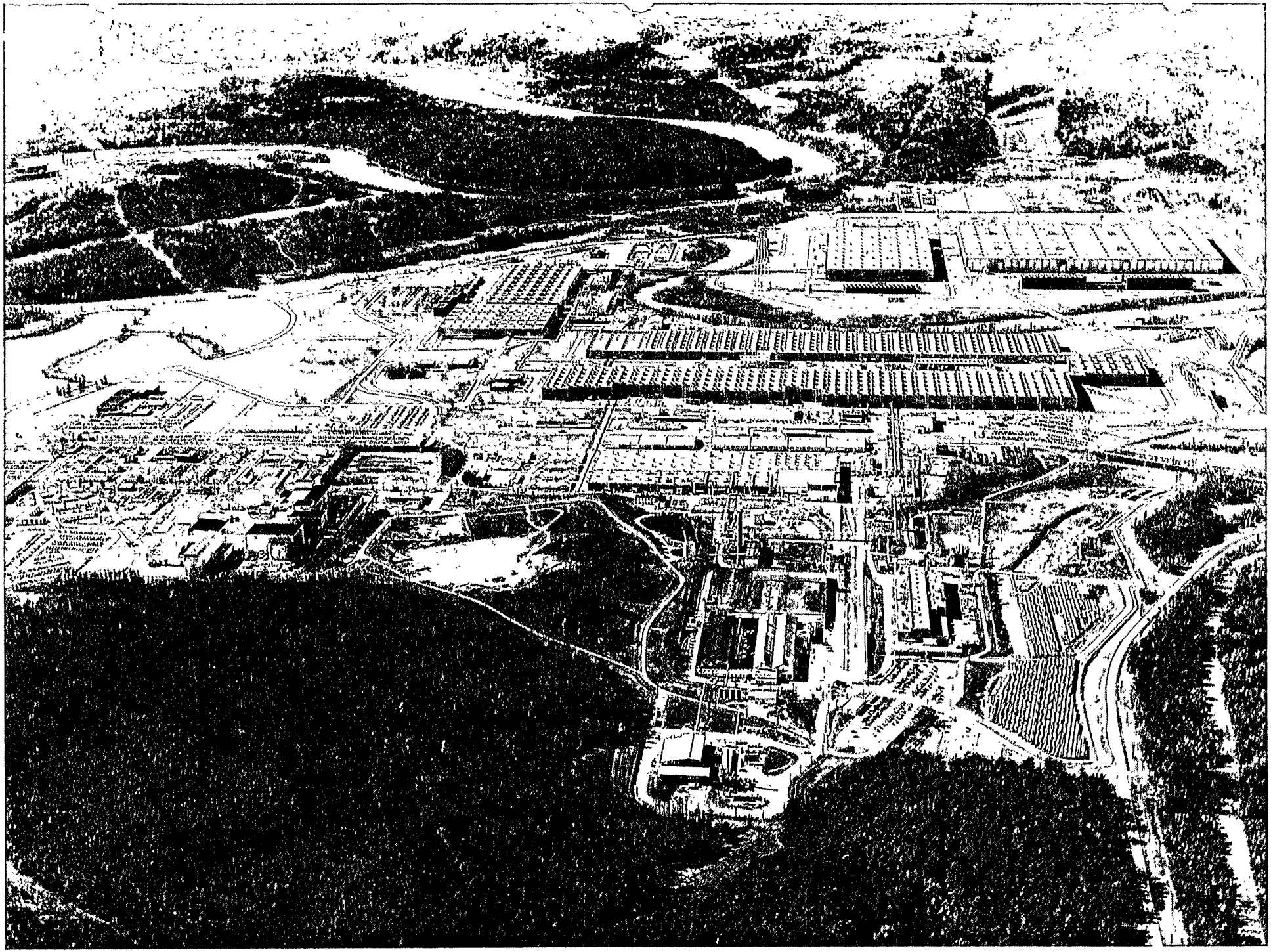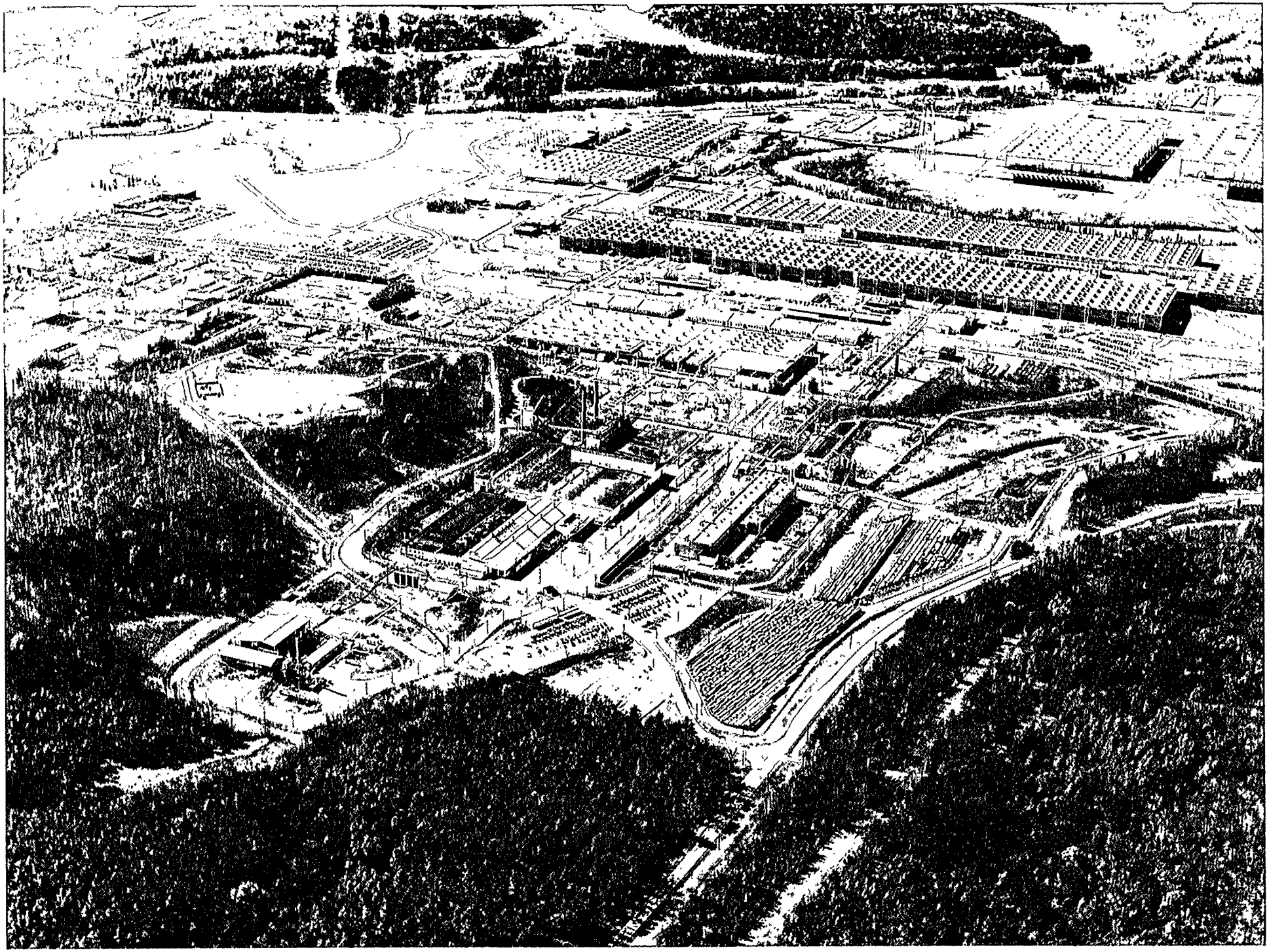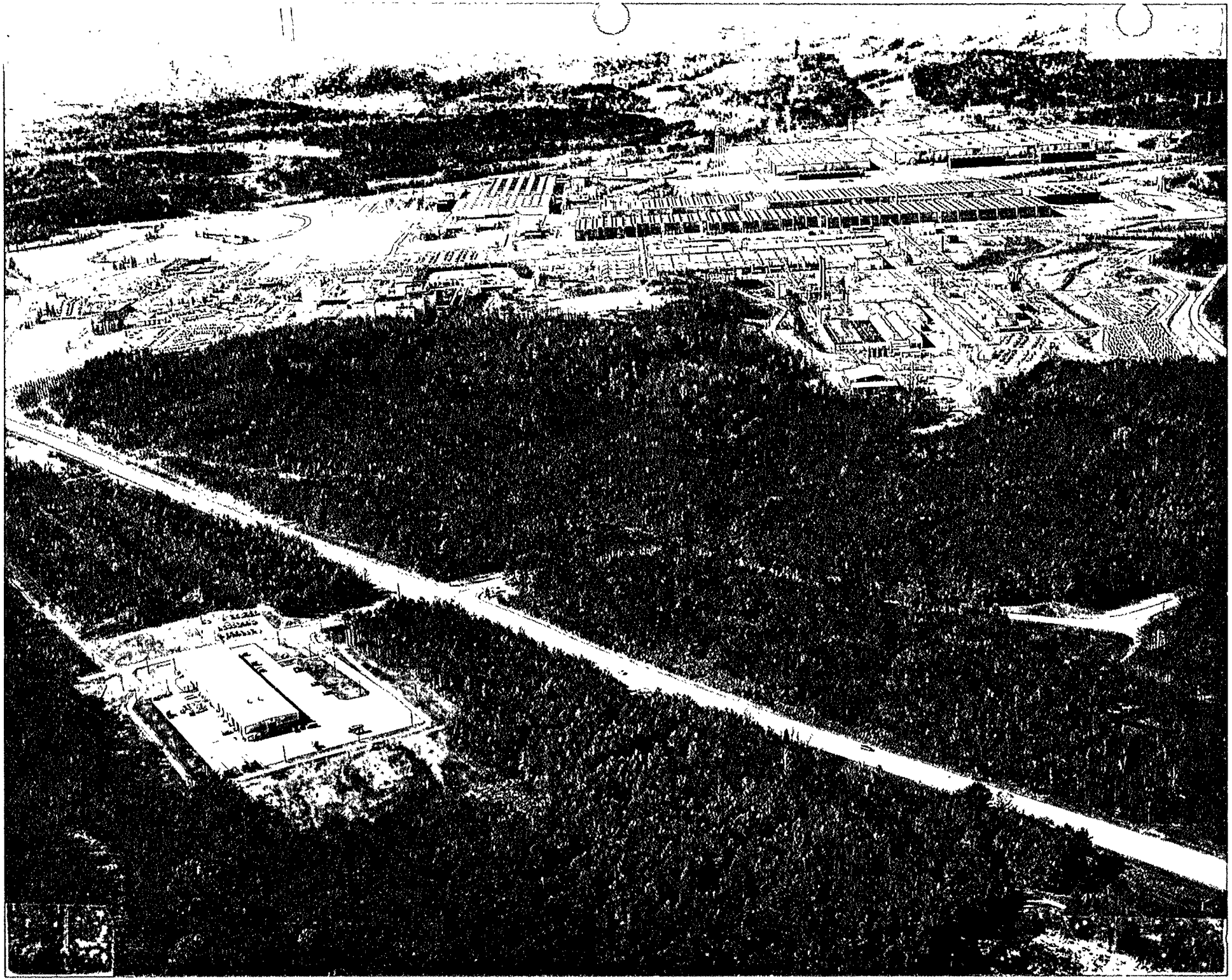
Get from
Jeff Patton