PHOTOGRAPHS OF MATERIAL RELEASE SEPTEMBER 9, 1953
(Box #12-2-5-28, Item 5)
(Compilation of 7 Unnumbered Photographs)

Compiled by
S. G. Thornton
Environmental Management Division
OAK RIDGE K-25 SITE
for the Health Studies Agreement
March 29, 1995

This document has been approved for release to the public by:

Technical Information Officer — Date
Oak Ridge K-25 Site

Oak Ridge K-25 Site
Oak Ridge, Tennessee 37831-7101
managed by MARTIN MARIETTA ENERGY SYSTEMS, INC.
for the U.S. DEPARTMENT OF ENERGY
under Contract DE-AC05-84OR21400

ChemRisk Document No. 1658

OFFICIAL USE ONLY

~~Property Loss~~

Material Release - 53-20

UF_6 Cylinder Explosion

K-1401 Furnace Area - Basement

~~Sept 9~~ Sept 7 1953

OFFICIAL USE ONLY

Material Release - 53-20

UF6 Cylinder Explosion

K-1401 Furnace Area - Basement

Sept. 9, 1953

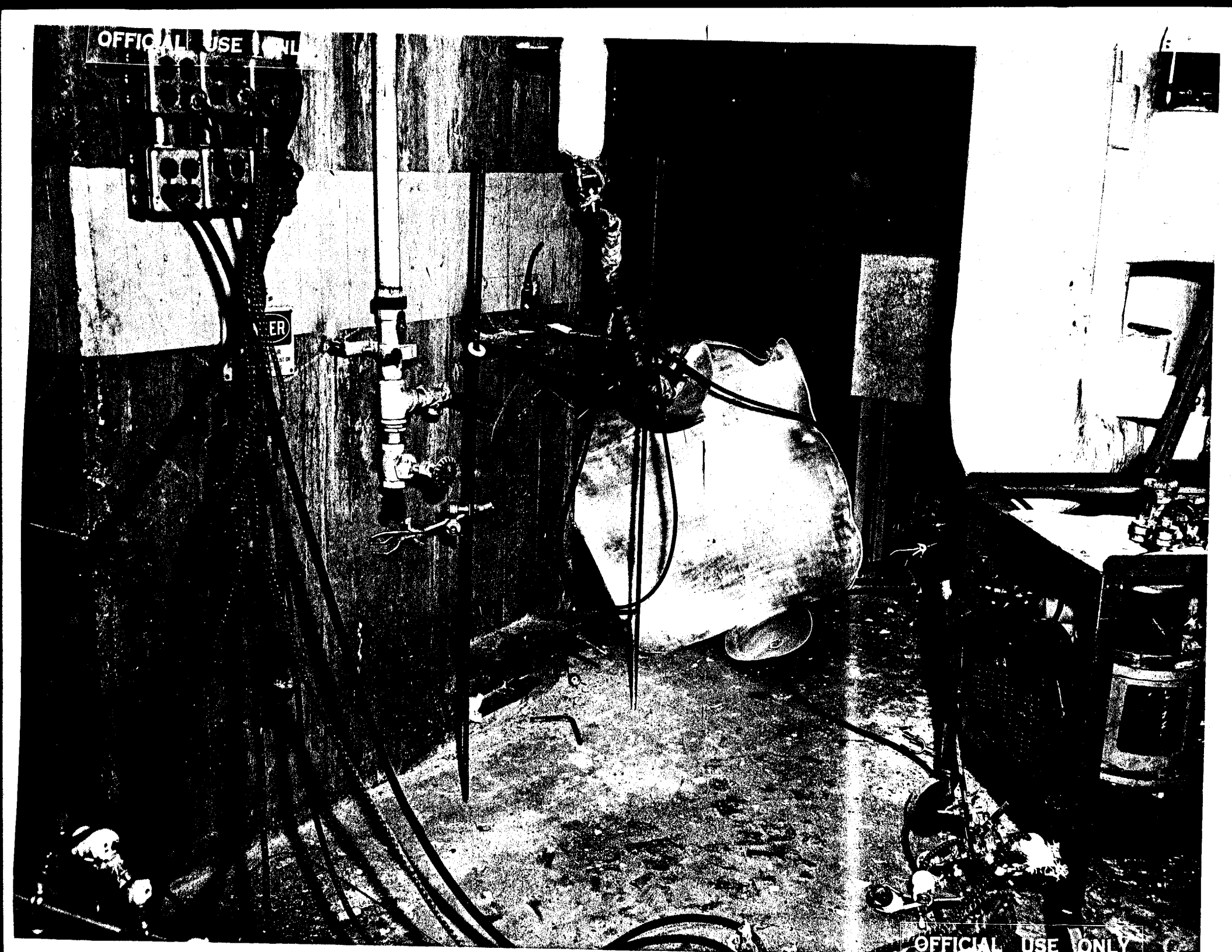
OFFICIAL USE ONLY
OFFICIAL USE ONLY

Material Release 53-20
UF_6 Cylinder Explosion
N-1401 Furnace Area - Basement
Sept 9, 1953

OFFICIAL USE ONLY

Release 53-20
UF_6 Cylinder Explosion
K-1401 Furnace Area - Basement
Sept 9, 1953

OFFICIAL USE ONLY

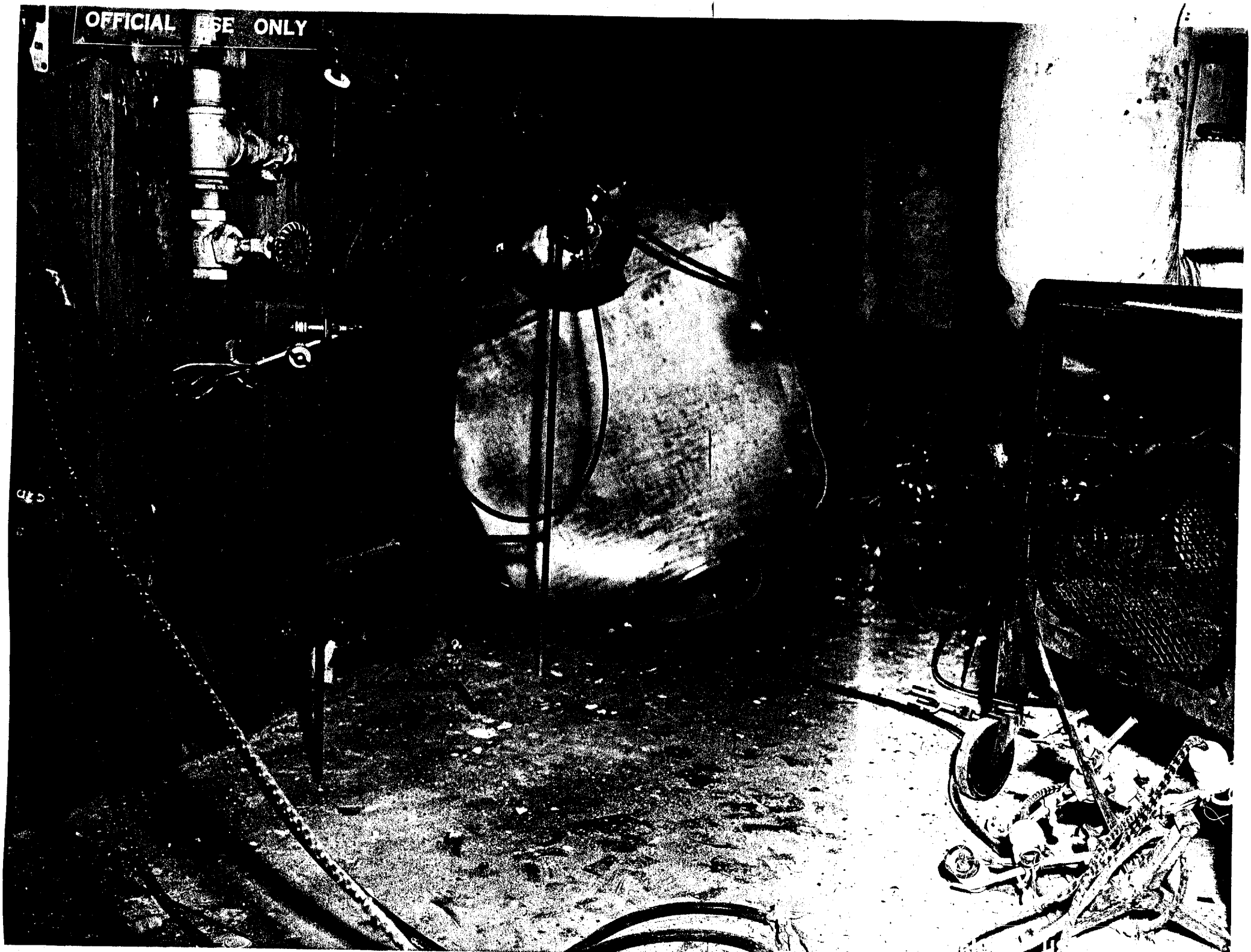

Cylinder Explosion
K-1401 Furnace Area - Basement
Sept. 9, 1953

OFFICIAL USE ONLY

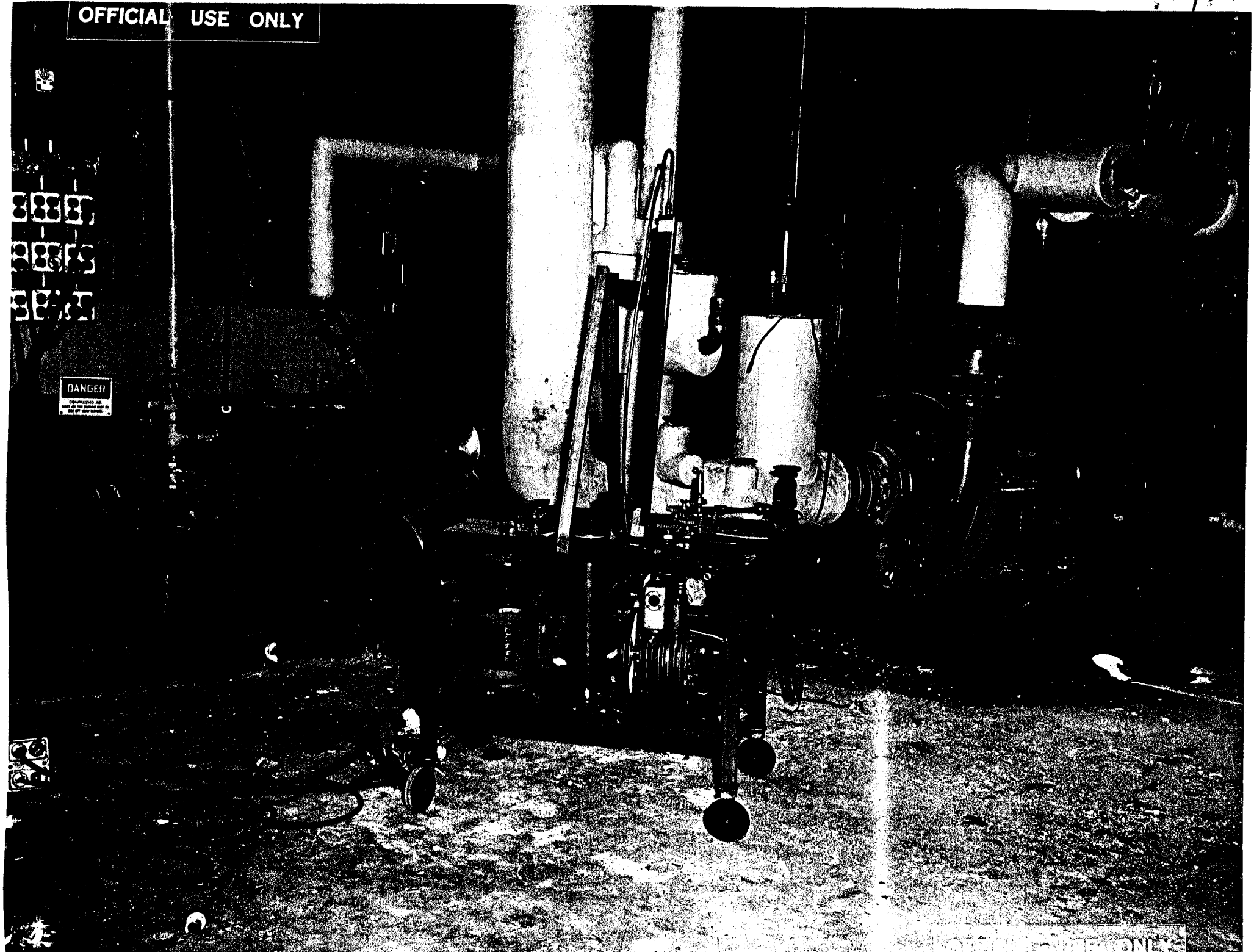

Material Release 53-20
UF6 Cylinder Explosion
K-1401 Furnace Area - Basement
Sept. 9, 1953

OFFICIAL USE ONLY

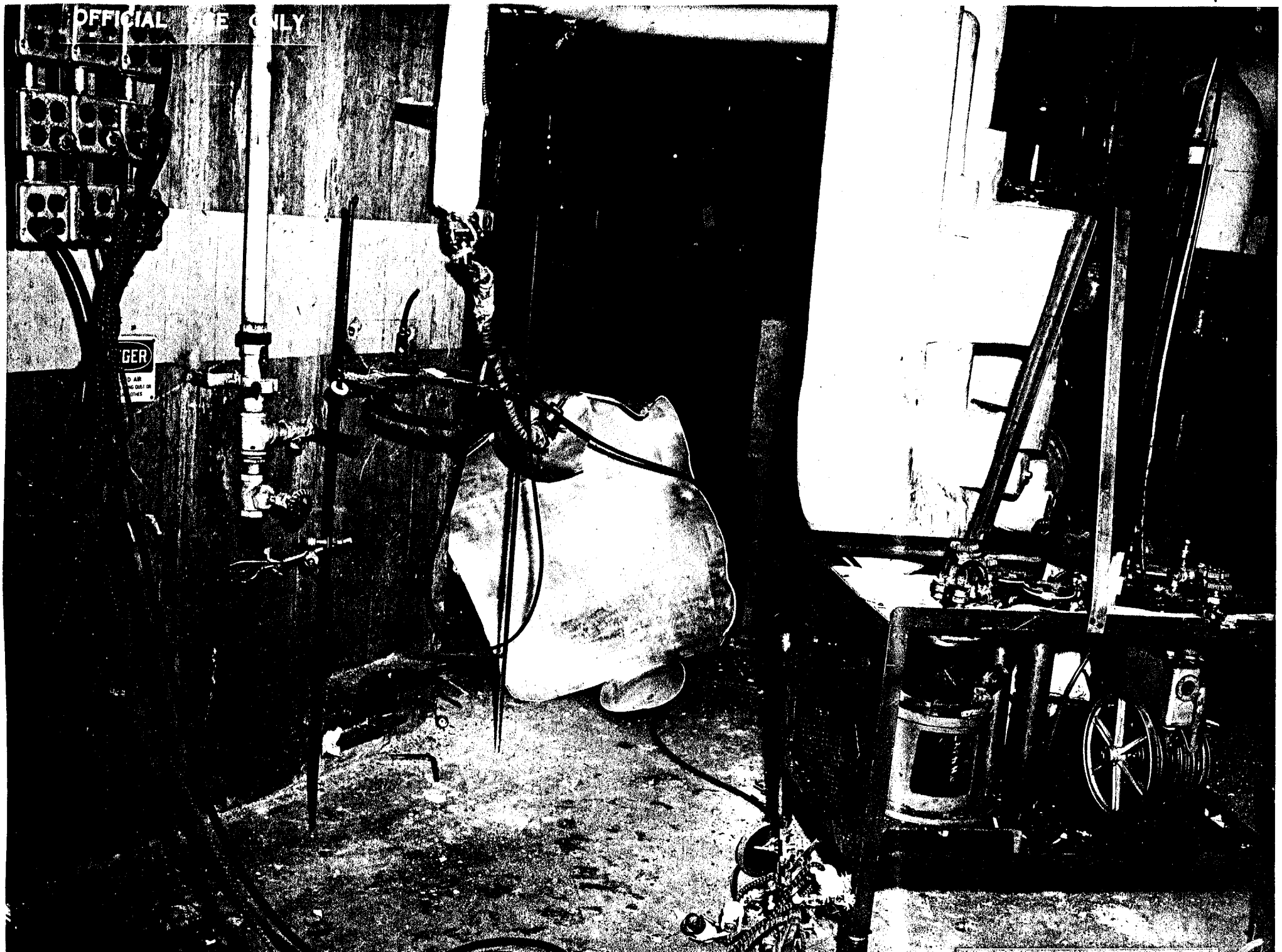

Material Release S3-20
UF6 Cylinder Explosion
K-1401 Furnace Area - Basement
Sept 4, 1953