#1566

ChemRisk/Shonka Research Associates, Inc., Document Request Form

(This section to be completed by subcontractor requesting document)

JK Lamb / K-25 CEP

Requestor — Document Center (is requested to provide the following document)

Date of request 4/13/95 Expected receipt of document 4/28/95

Document number none Date of document ~1972(?)

Title and author (if document is unnumbered)

K-25 organization charts (early 70's)

(This section to be completed by Document Center)

Date request received 4/13/95

Date submitted to ADC 4/13/95

Date submitted to HSA Coordinator 4/13/95

(This section to be completed by HSA Coordinator)

Date submitted to CICO 4/17/95

Date received from CICO 4/17/95

Date submitted to ChemRisk/Shonka and DOE 4/21/95

(This section to be completed by ChemRisk/Shonka Research Associates, Inc.)

Date document received

Signature

This document has been reviewed classification and has been determined to be UNCLASSIFIED.
ADC Signature
4/17/95
Date

R. F. HIBBS
President

P. R. VANSTRUM
Vice President

A. M. WEINBERG
Vice President

J. SHACTER
AECOP Director

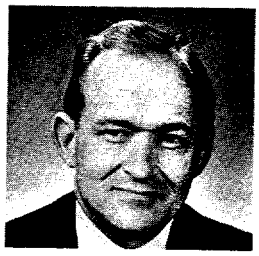

G. W. HORDE
Chief Counsel

P. C. FOURNEY
Gen. Supt. Ind. Relations

J. A. ELKINS
Mgr. of Finance

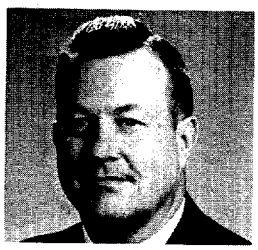

C. C. HOPKINS
Mgr., Accounting

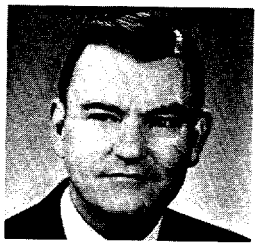

H. H. OSBORNE
Gen. Purchasing Agent

C. L. ALLEN
Computer Tech. Ctr. Mgr.

J. T. REEVE
Mgr., Auditing

R. G. JORDAN
ORGDP Superintendent

OAK RIDGE GASEO

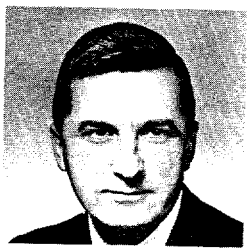

K. W. SOMMERFELD

L. A. STUDINGER
Fabrication & Maintenance

W.

This document has been approved for release to the public by:
Technical Information Officer
Oak Ridge K-25 Site
4/17/95
Date

UNION CARBIDE CORPORATION

NUCLEAR DIVISION

W. J. WILCOX, JR.
Technical Director

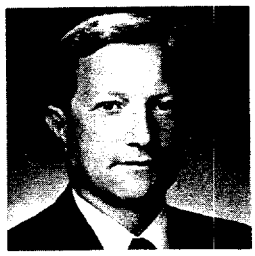

G. R. JASNY
Director of Engineering

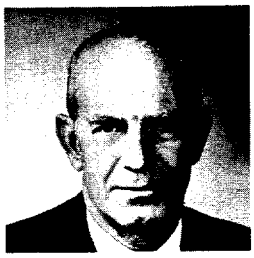

D. M. LANG
Asst. Tech. Director

F. S. PATTON
Design Engr. Div. Supt.

E. C. EVANS
Separation Systems

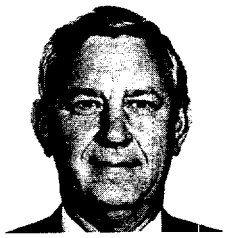

A. P. HUBER
Mgr. Cap. Exp. Program

J. C. BARTON
Laboratory

T. C. TROTTER
Supt. of Engr. Support

US DIFFUSION PLANT

H. HILDEBRAND
nance & Materials

R. J. BETTS
Industrial Relations

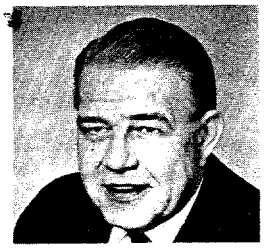

W. C. HARTMAN
Shift Operations & Security

H. E. TRAMMELL
Gaseous Diffusion Dev.

UNION CARBIDE

G-71-734

K-25 PLANT SUPERINTENDENT'S DIVISION

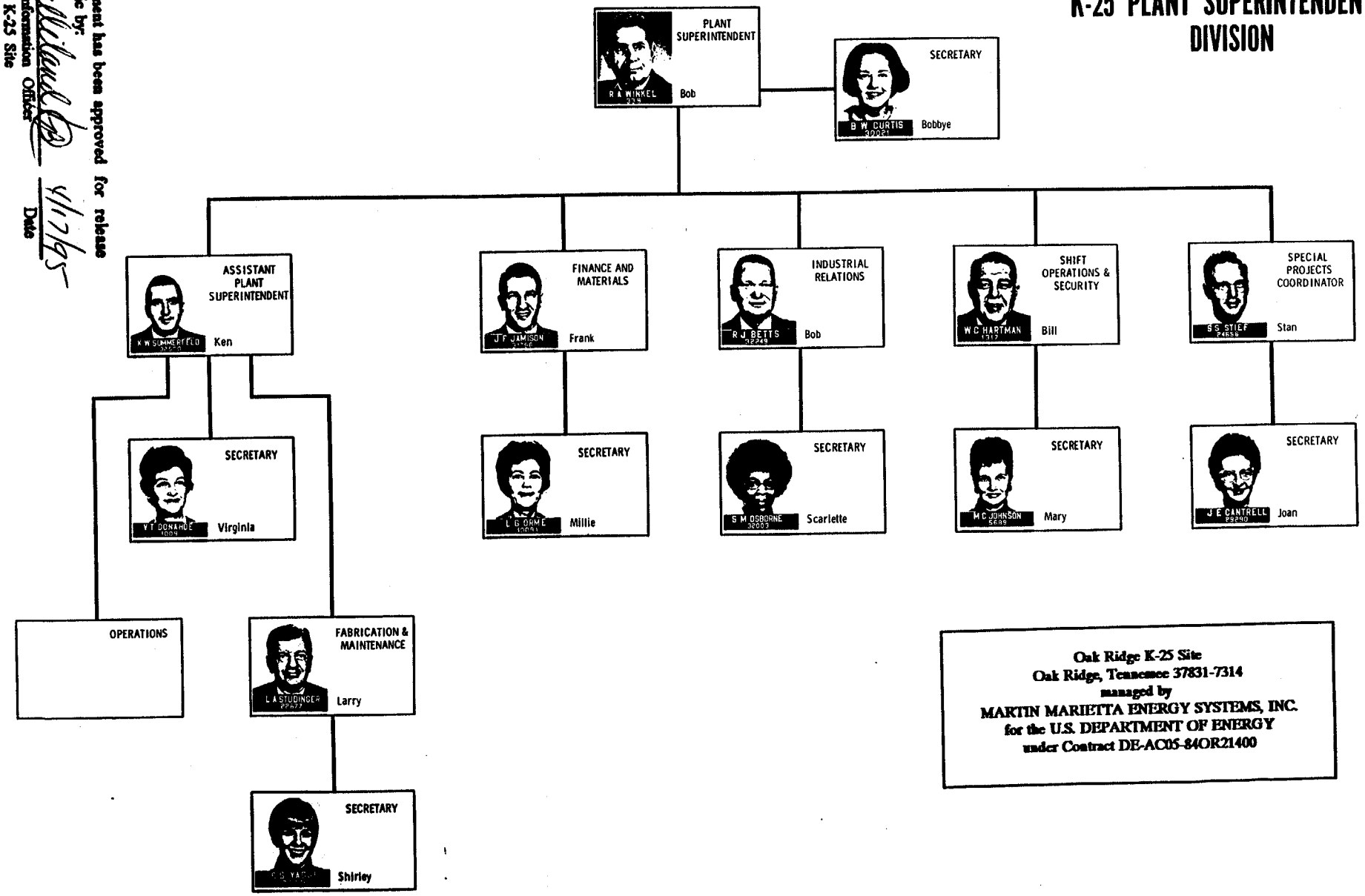

Oak Ridge K-25 Site
Oak Ridge, Tennessee 37831-7314
managed by
MARTIN MARIETTA ENERGY SYSTEMS, INC.
for the U.S. DEPARTMENT OF ENERGY
under Contract DE-AC05-84OR21400

This document has been approved for release to the public by:
Technical Information Officer
Oak Ridge K-25 Site
4/17/95
Date

FABRICATION AND MAINTENANCE DIVISION

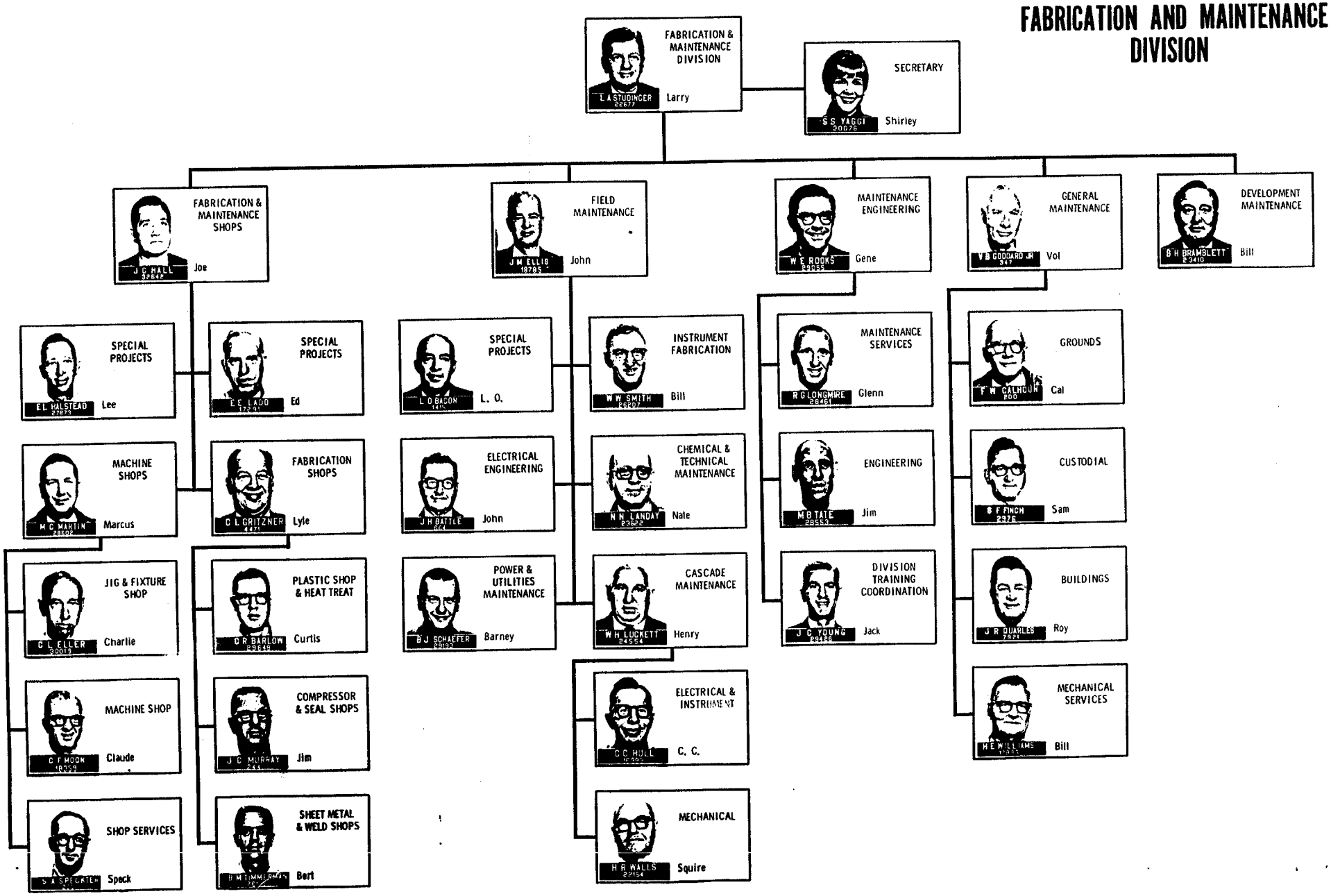

FINANCE AND MATERIALS DIVISION

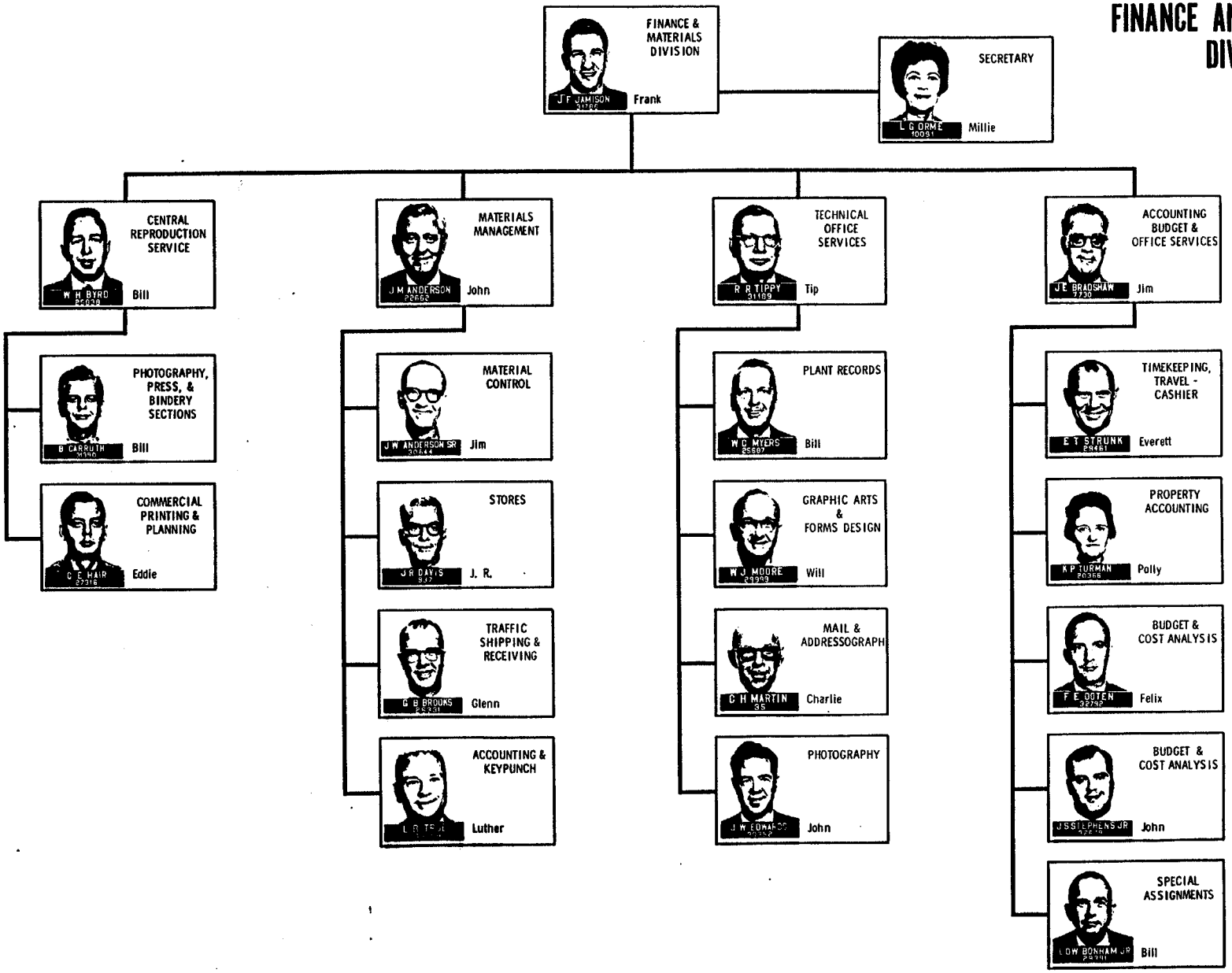

INDUSTRIAL RELATIONS DIVISION

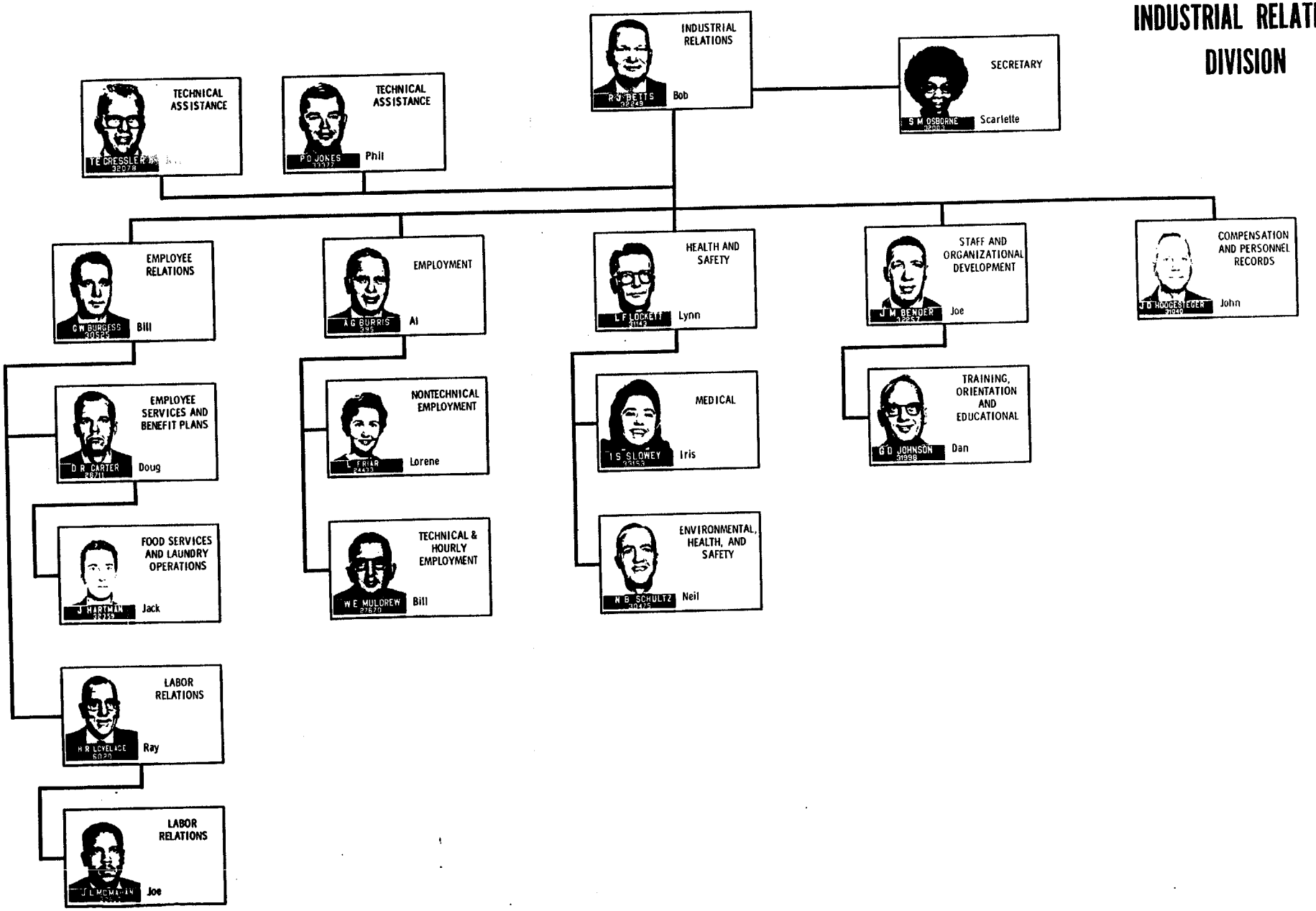

OPERATIONS DIVISION

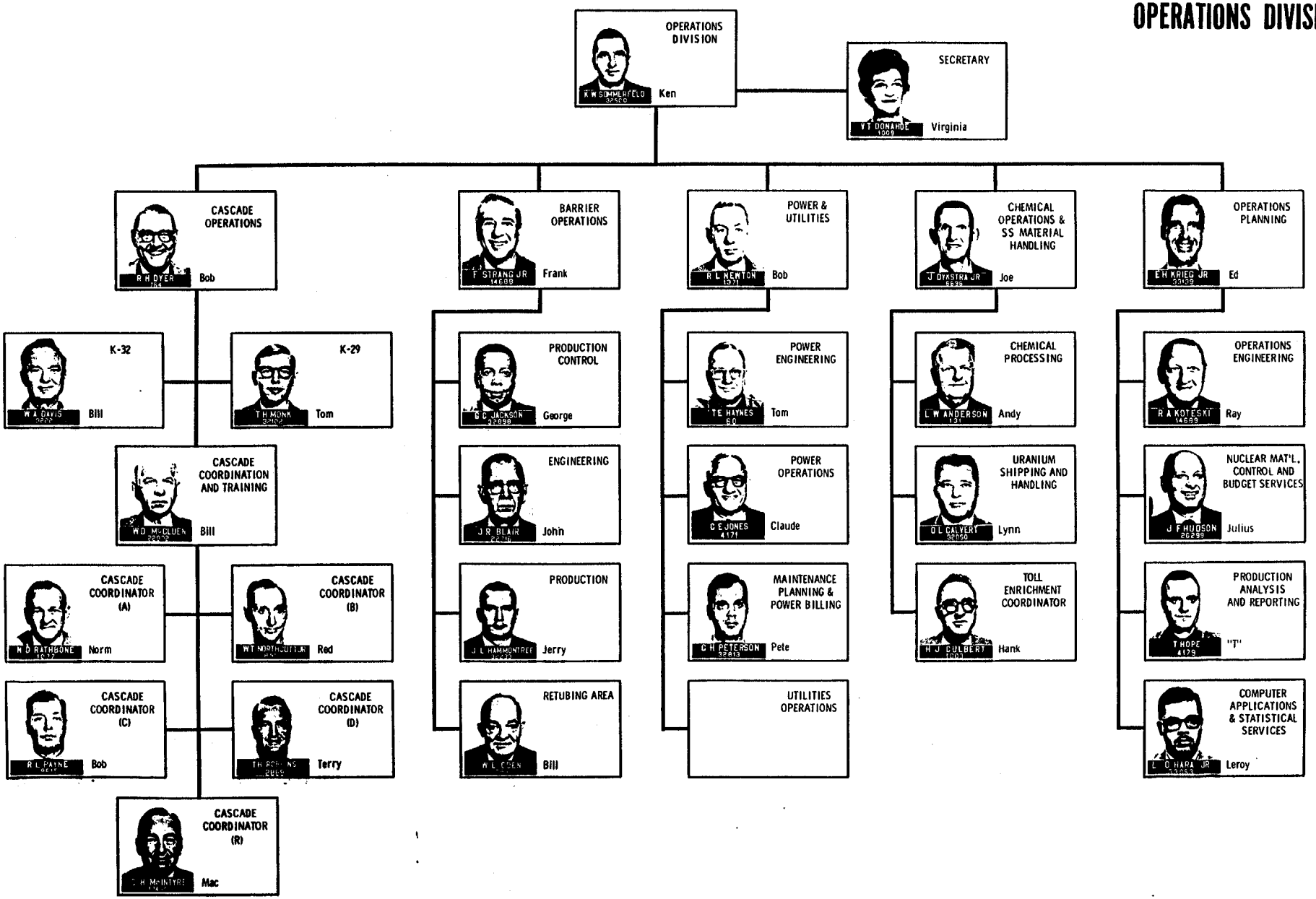
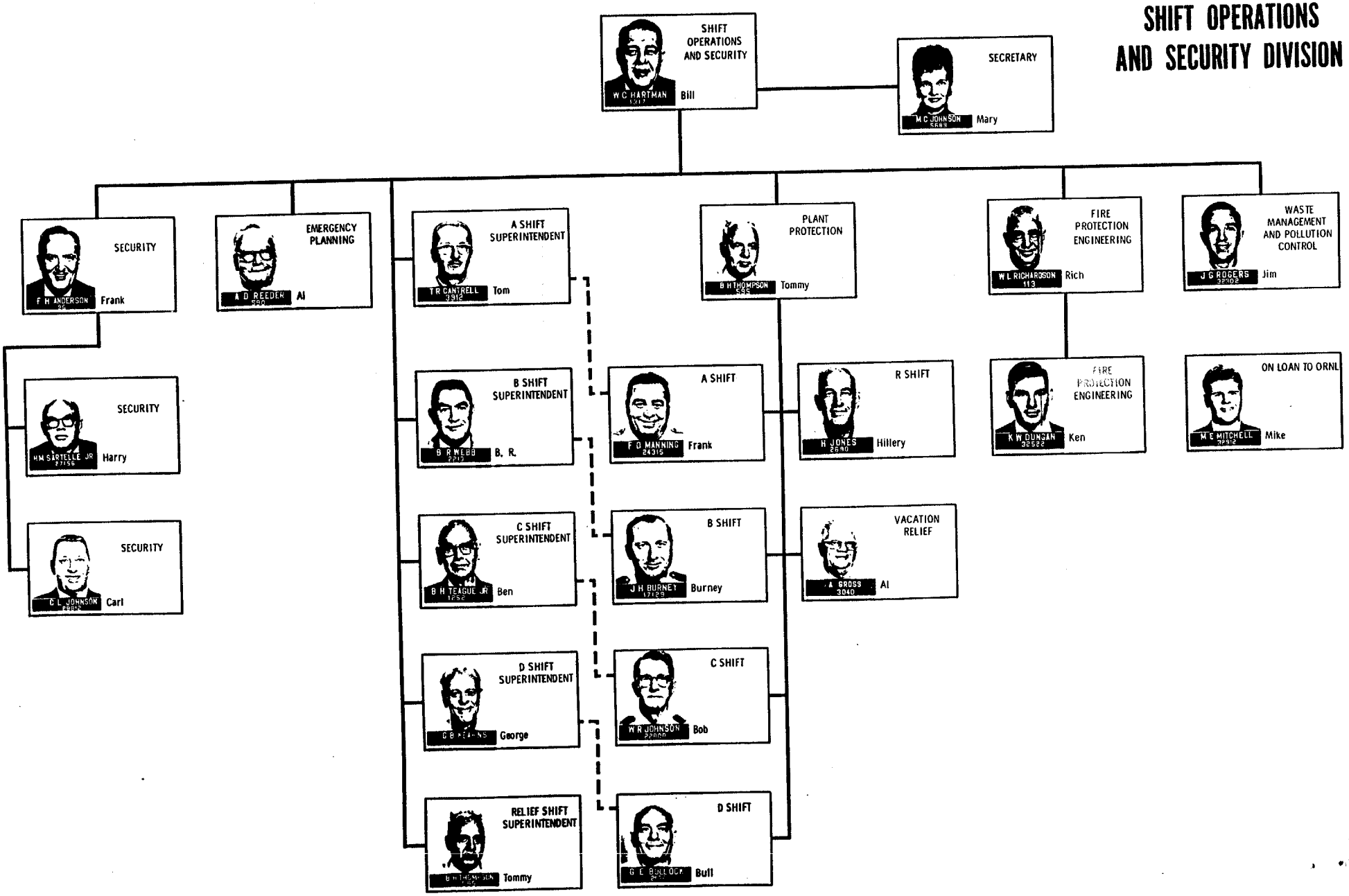
SHIFT OPERATIONS AND SECURITY DIVISION