TOTAL NO. EMPLOYEES 1039
DATE: 2-25-44

CLINTON LABORATORIES ORGANIZATION CHART

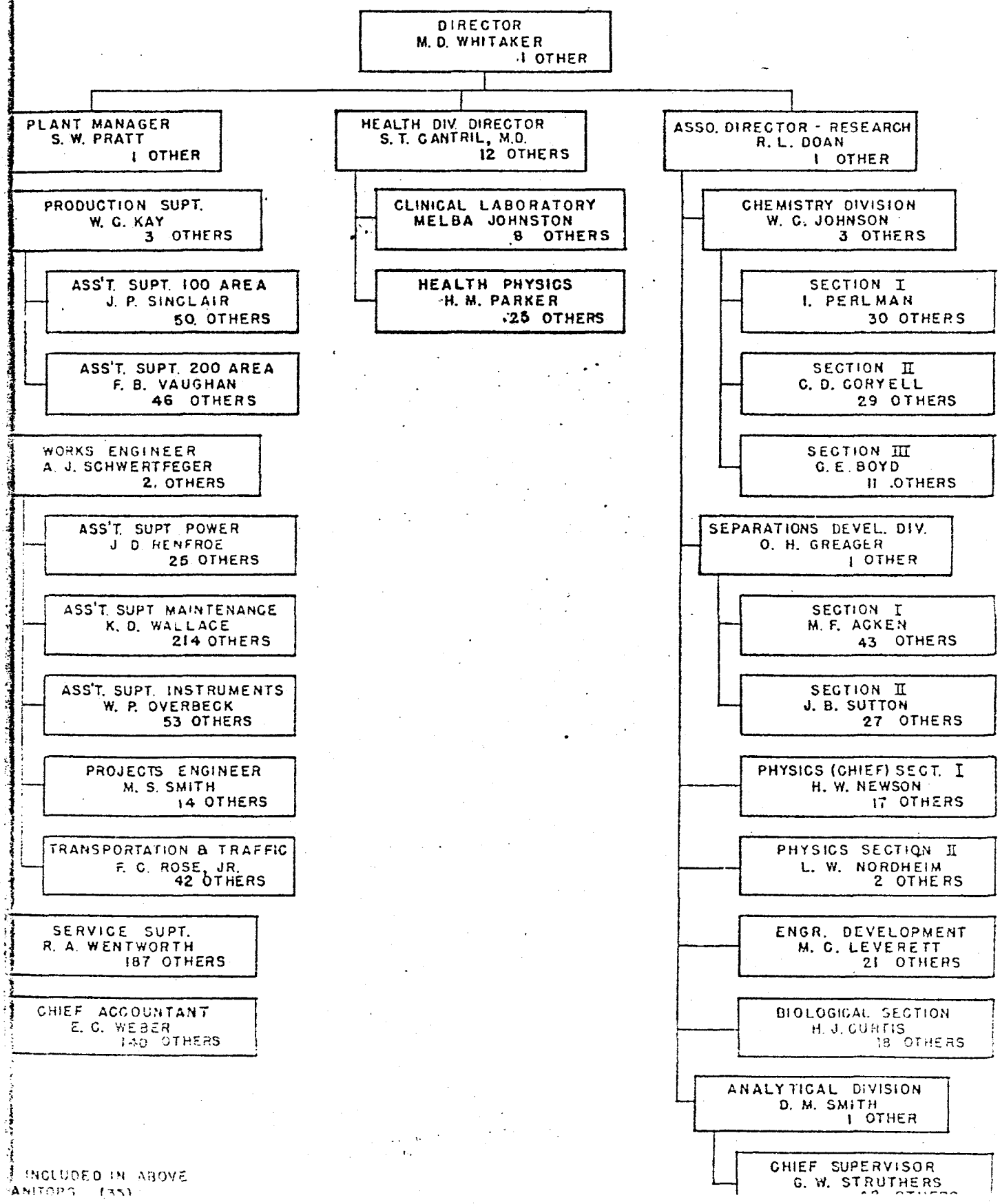

INCLUDED IN ABOVE
ANITORS (35)

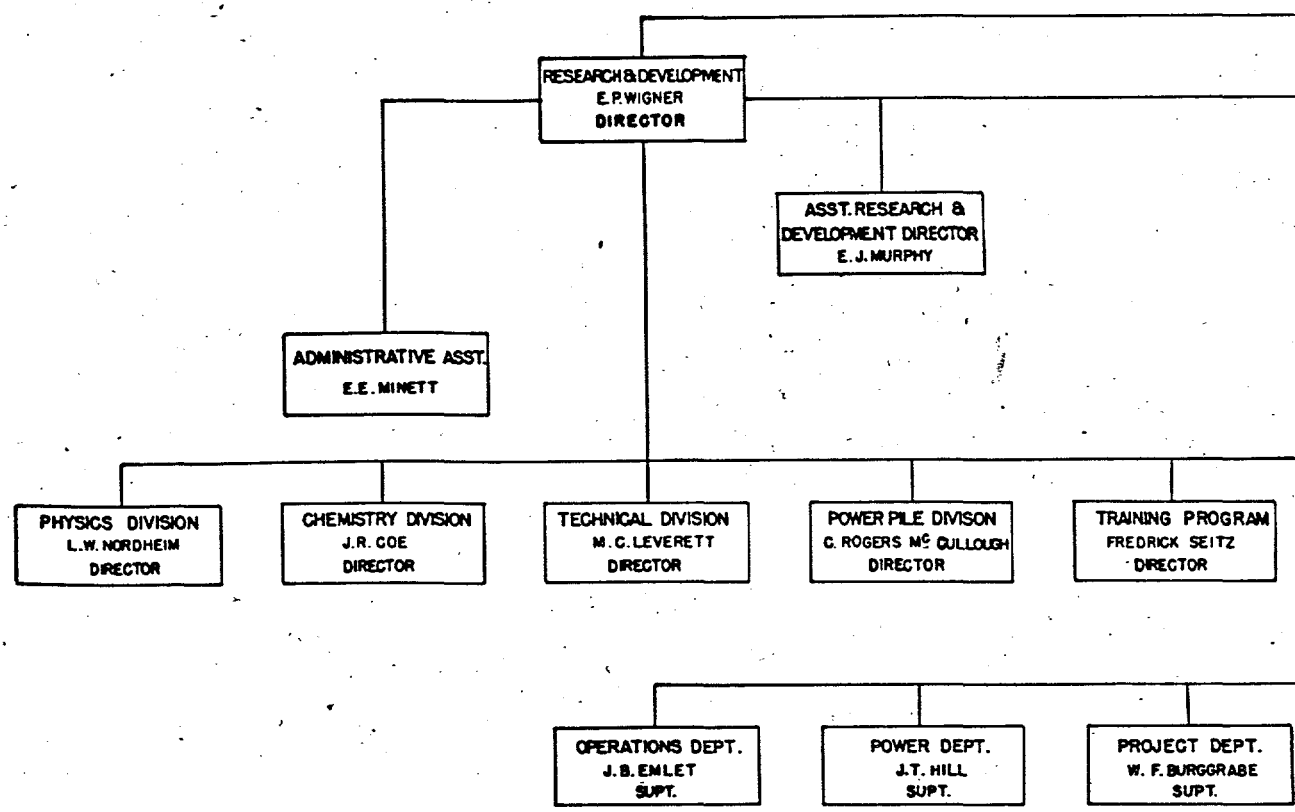
RESEARCH & DEVELOPMENT
E.P. WIGNER
DIRECTOR
ASST. RESEARCH & DEVELOPMENT DIRECTOR
E. J. MURPHY
ADMINISTRATIVE ASST.
E.E. MINETT
PHYSICS DIVISION
L.W. NORDHEIM
DIRECTOR
CHEMISTRY DIVISION
J.R. COE
DIRECTOR
TECHNICAL DIVISION
M.C. LEVERETT
DIRECTOR
POWER PILE DIVISON
C. ROGERS McCULLOUGH
DIRECTOR
TRAINING PROGRAM
FREDRICK SEITZ
DIRECTOR
OPERATIONS DEPT.
J.B. EMLET
SUPT.
POWER DEPT.
J.T. HILL
SUPT.
PROJECT DEPT.
W. F. BURGGRABE
SUPT.

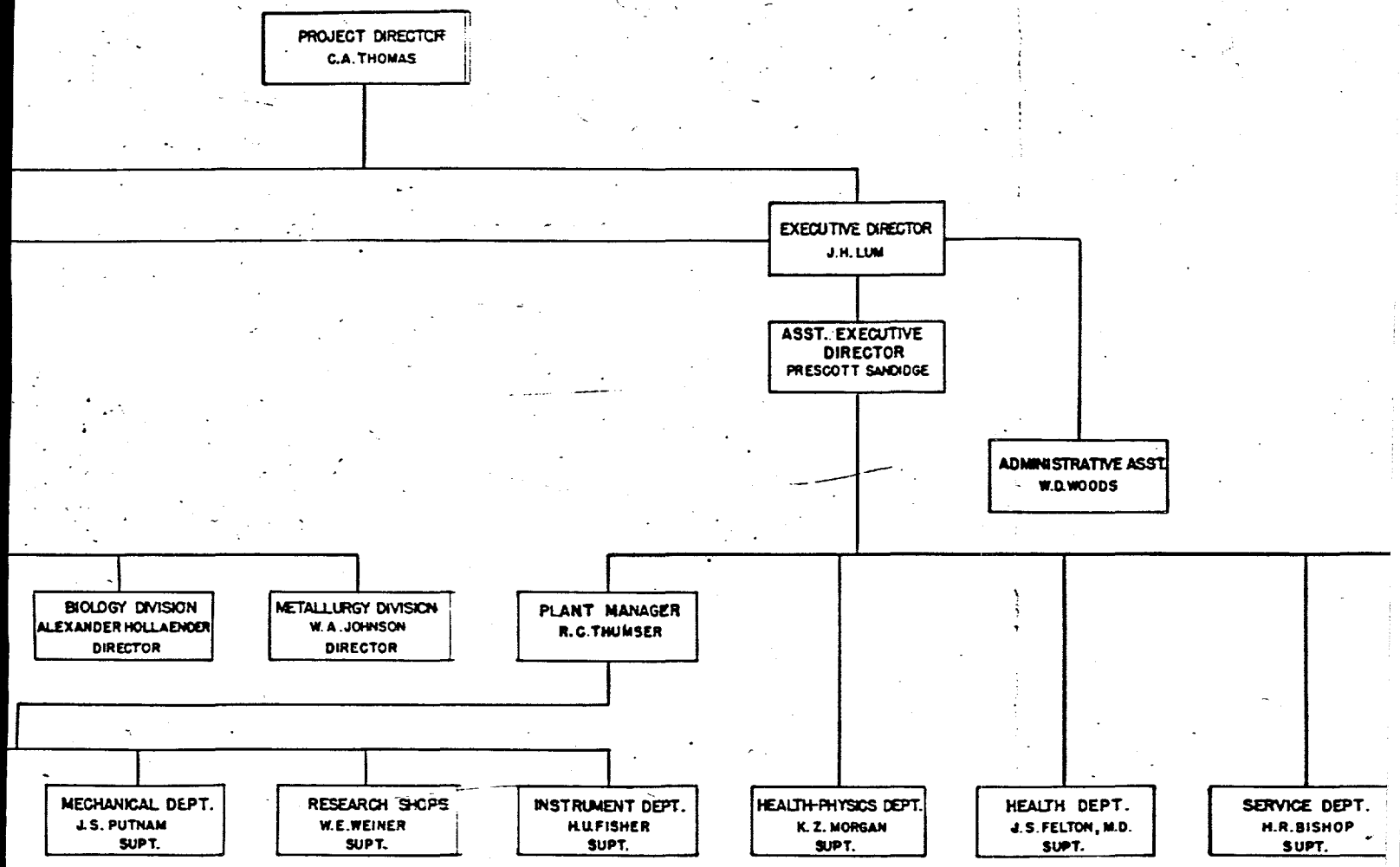

OR

MO

D. J.W.A
8-14-46

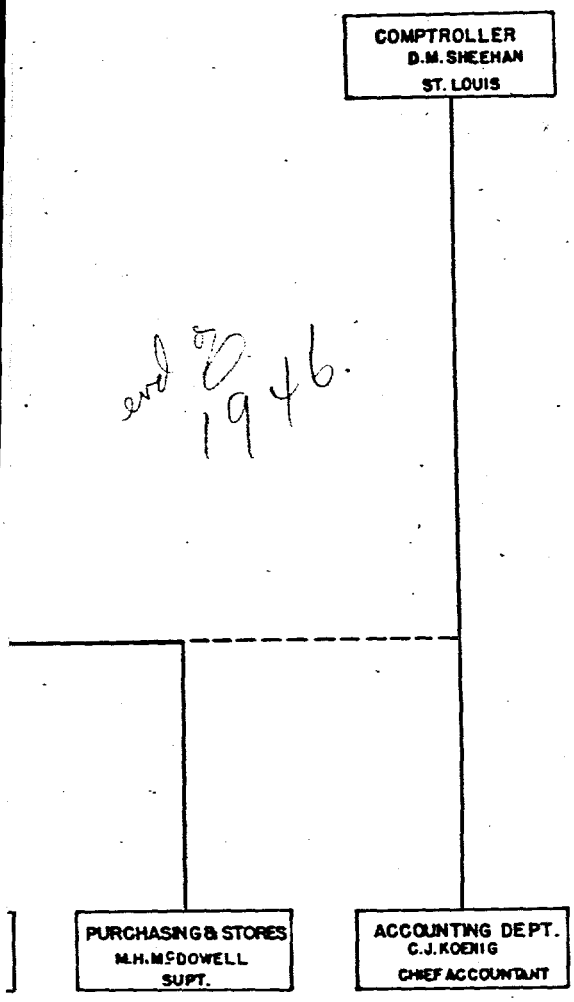

end 8/ 1946.

1946

RGANIZATION CHART

NSANTO CHEMICAL COMPANY
CLINTON LABORATORIES
KNOXVILLE TENNESSEE

C Ja.H. 8-14-46	A JHL 8-15-46	EPW 8-15-46	8-15-46		

REV. 8-14-46.
REV. 11-4-46

E-1097

ORGANIZATION CHART
of
SERVICE DEPARTMENT

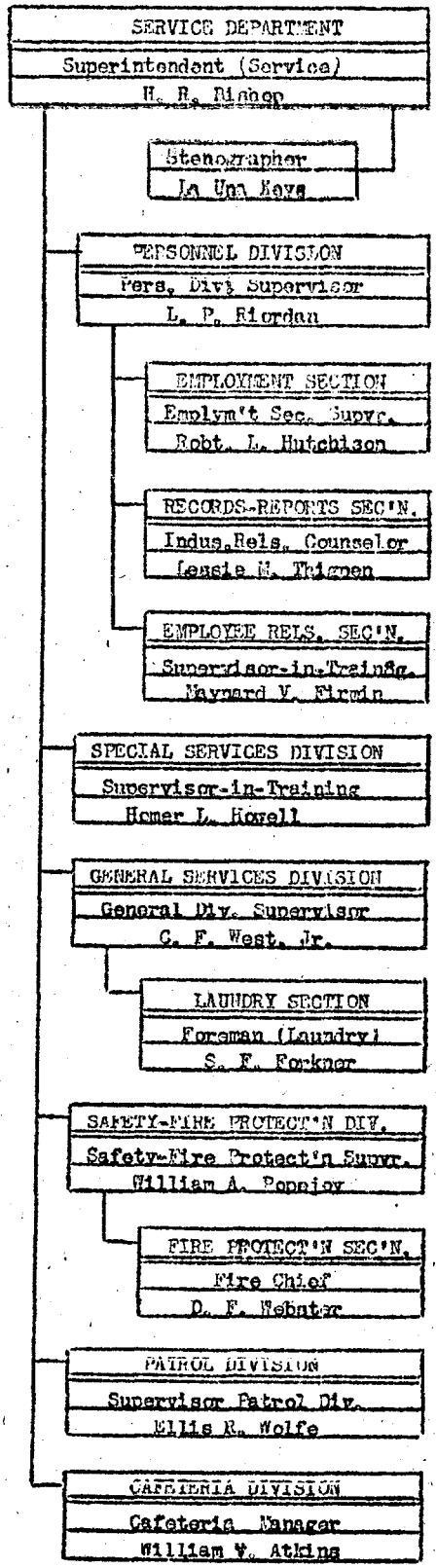

NON MANUAL - 1158

MANUAL - - - - - 1014

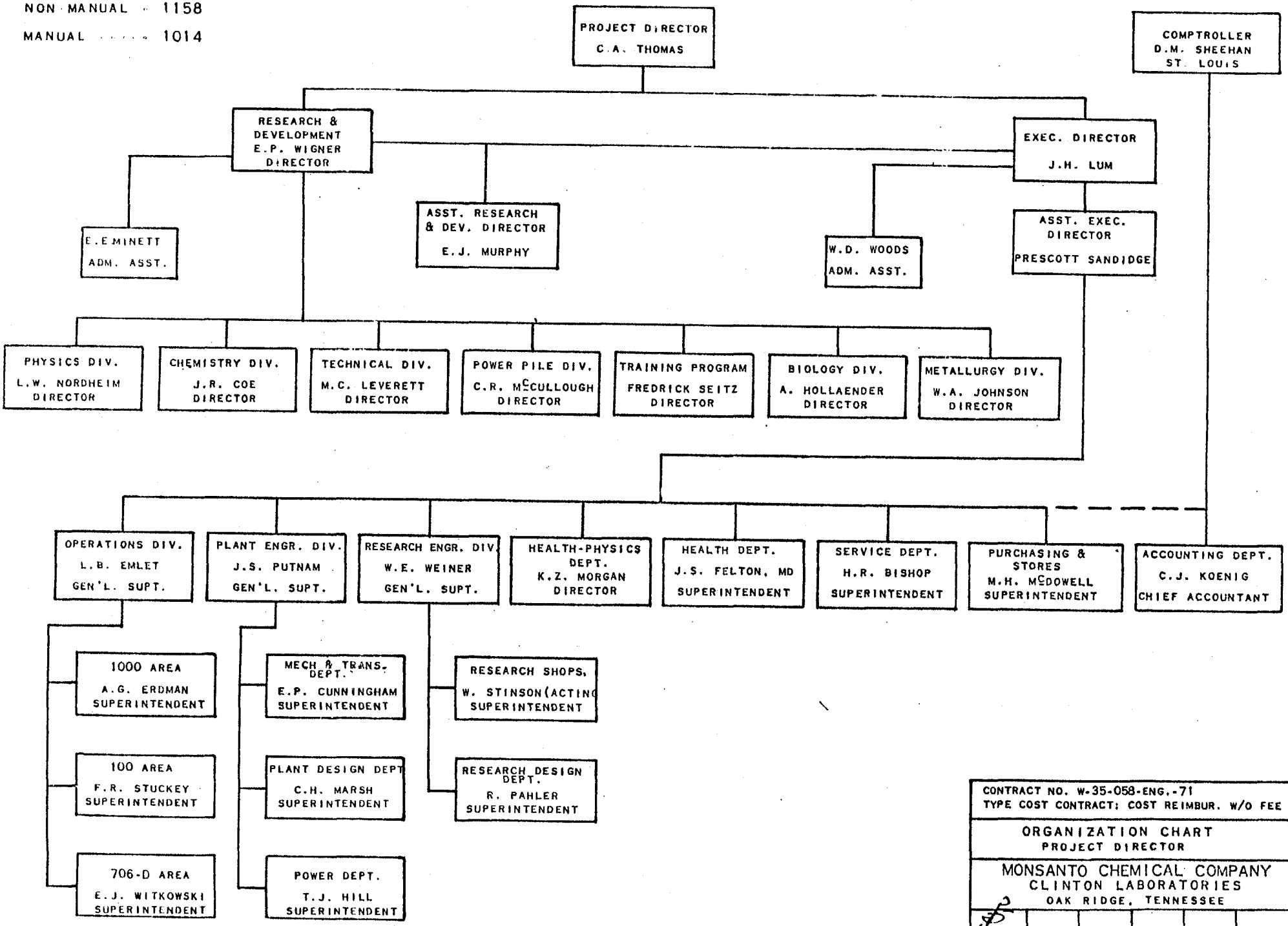

CONTRACT NO. W-35-058-ENG.-71
TYPE COST CONTRACT; COST REIMBUR. W/O FEE

ORGANIZATION CHART
PROJECT DIRECTOR

MONSANTO CHEMICAL COMPANY
CLINTON LABORATORIES
OAK RIDGE, TENNESSEE

6-27-47

Organization Ch[illegible] to

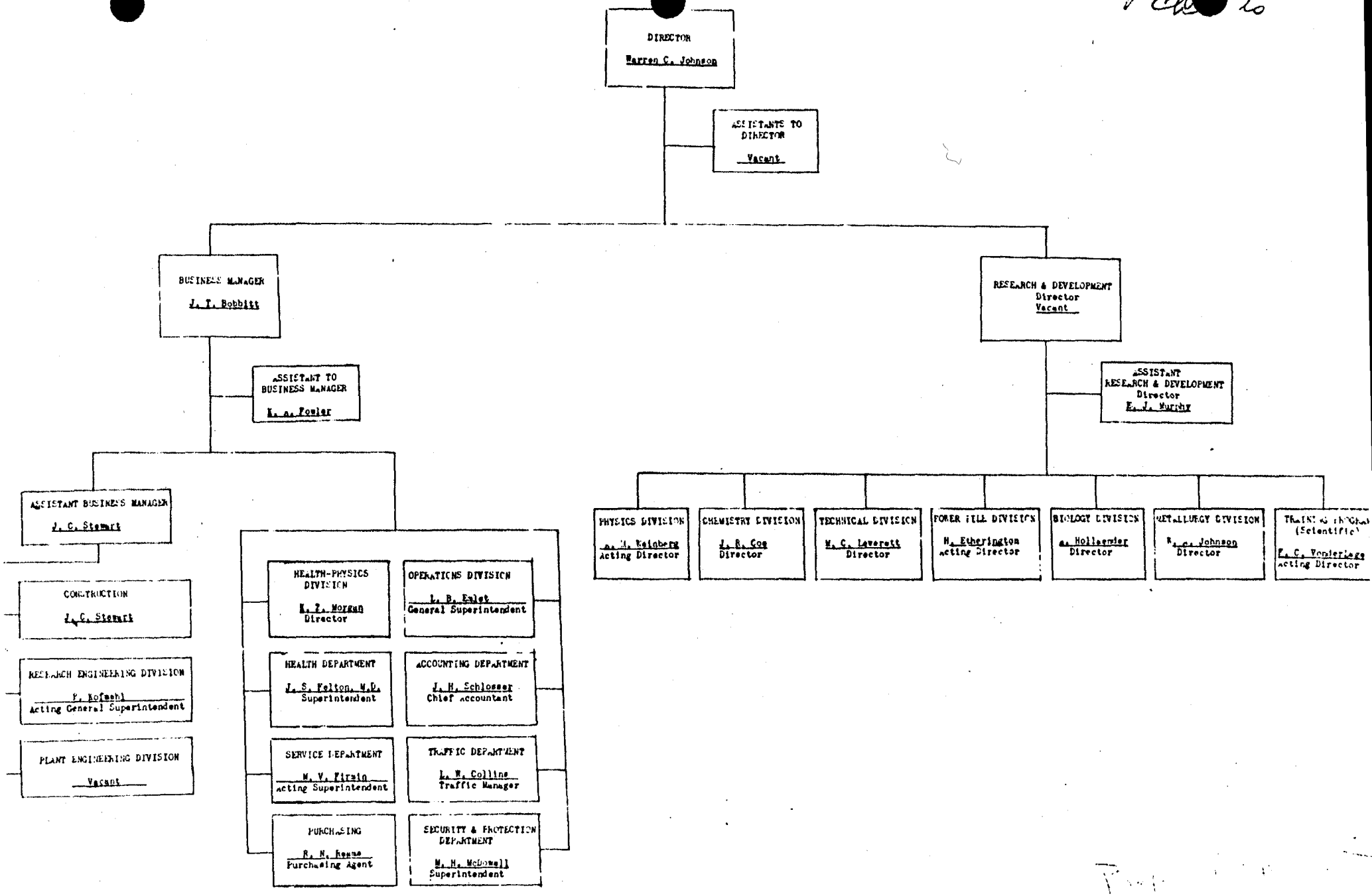

CLINTON NATIONAL LABORATORY

ORGANIZATION AS OF JANUARY 1, 1948

APPROVED: J. T. Bobbitt

DATE: 12/29/47

ORGANIZATION CHART

OAK RIDGE NATIONAL LABORATORY

DIVISION OF
CARBIDE AND CARBON CHEMICALS CORP.
OAK RIDGE, TENNESSEE

C. N. Rucker | AUG. 1, 1948 | SHEET 1 OF 14

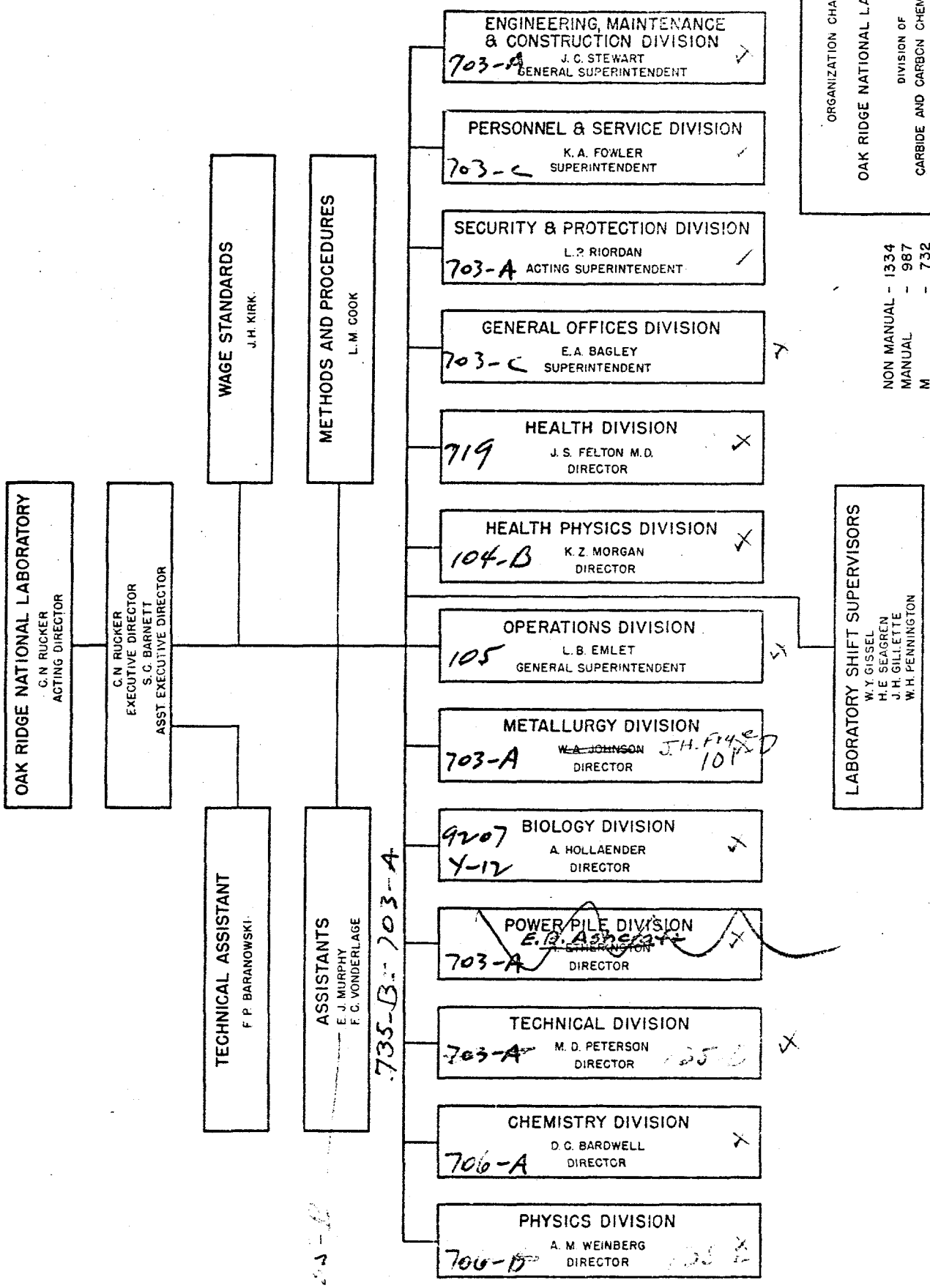

NON MANUAL	- 1334
MANUAL	- 987
M	- 732
W	- 602
H	- 987

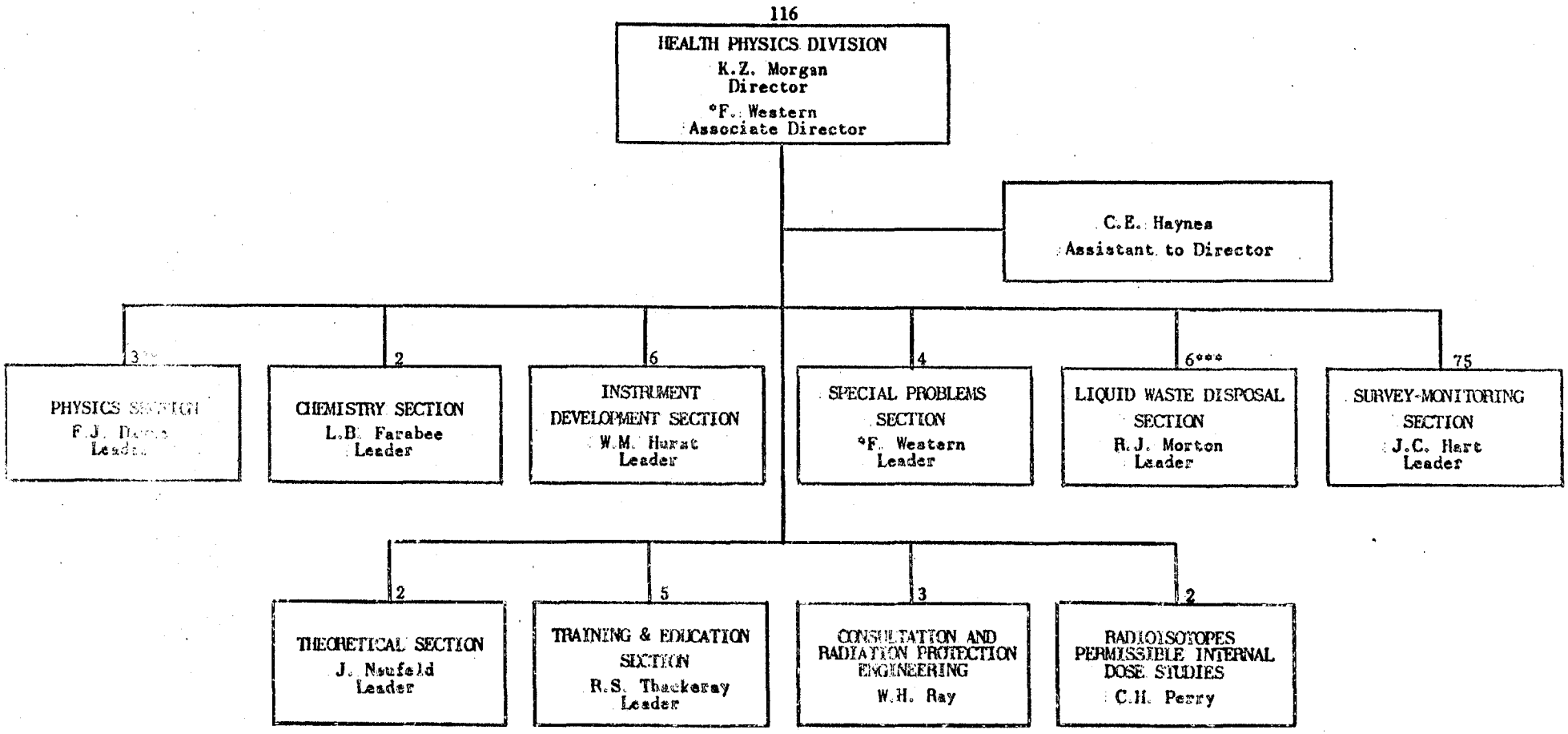

Non Manual	-	114
Manual	-	2
M	-	61
W	-	53
H	-	2

* Dual capacity

** Does not include 2 Physicists reporting September 1, 1949.

*** Does not include 3 persons on long term loan from other Gov't. Agencies.

ORGANIZATION CHART
Oak Ridge National Laboratory
CARBIDE AND CARBON CHEMICALS CORP.
Oak Ridge, Tennessee

7-1-49 | Sec. 10 of 13

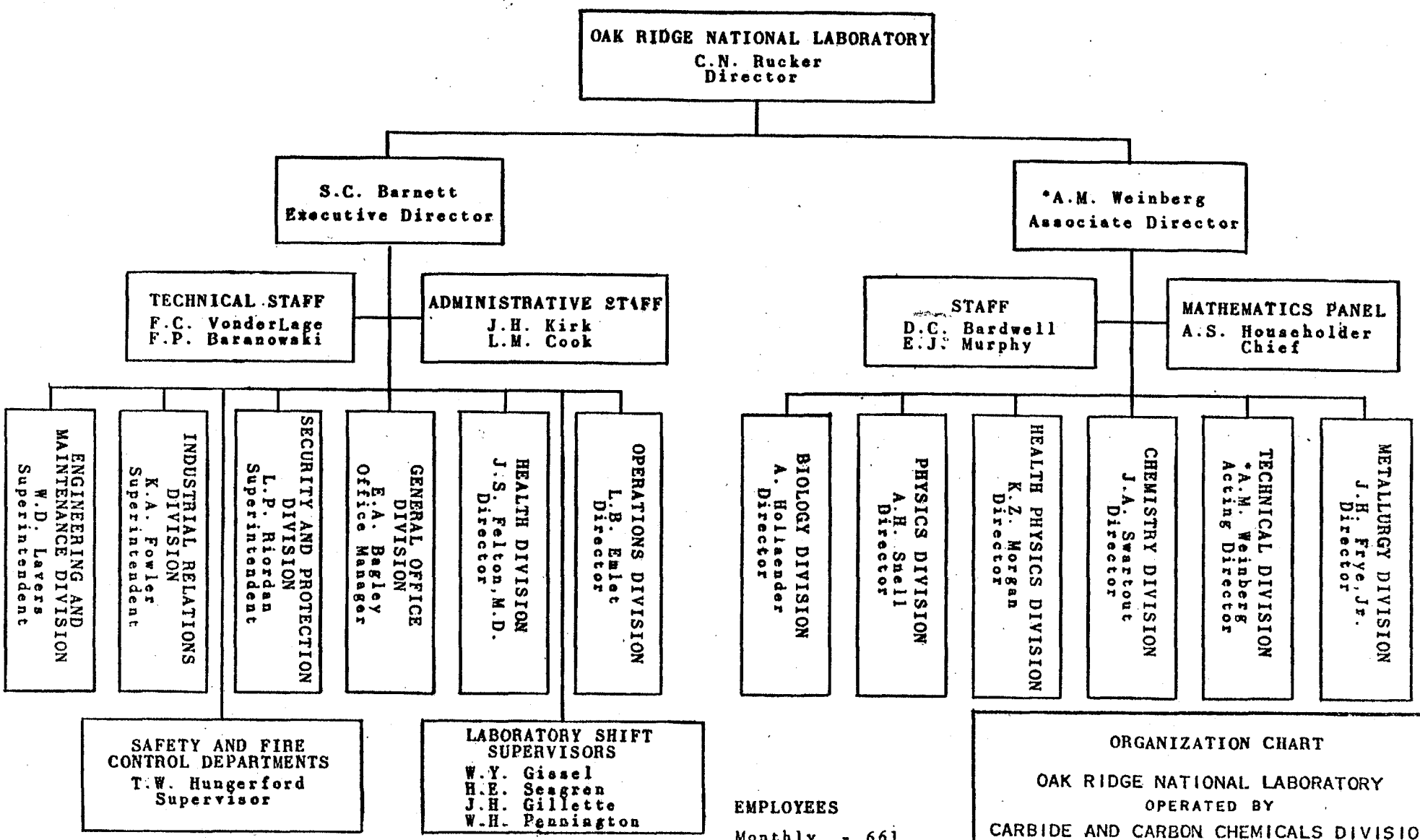

EMPLOYEES

Monthly	- 661
Weekly	- 570
Hourly	- 797
TOTAL	-2028

*Dual Capacity

ORGANIZATION CHART

OAK RIDGE NATIONAL LABORATORY
OPERATED BY
CARBIDE AND CARBON CHEMICALS DIVISION
UNION CARBIDE AND CARBON CORPORATION
POST OFFICE BOX P
OAK RIDGE, TENNESSEE

C.N. Rucker | 1-1-50 | Sht. 1 of 13

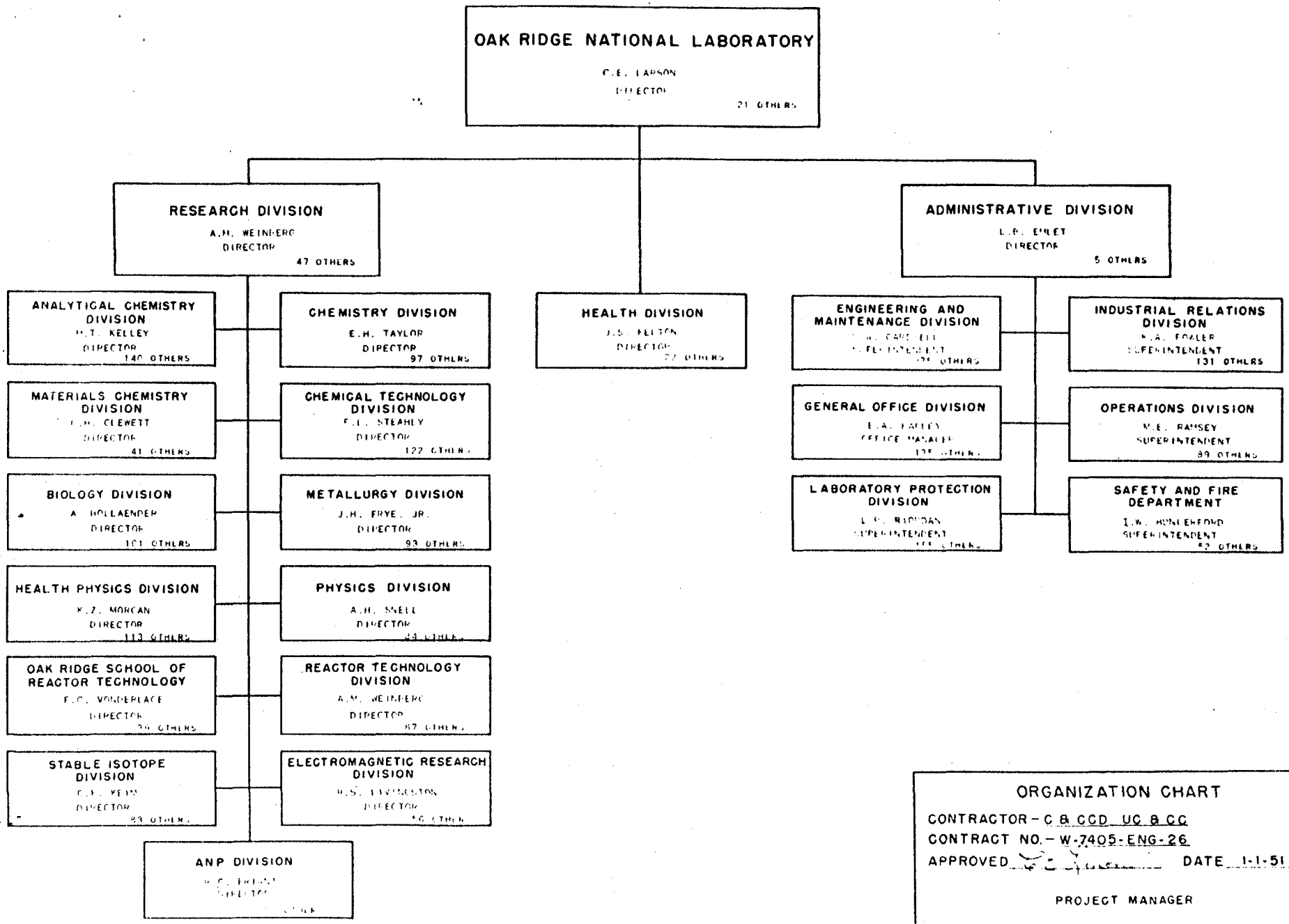
OAK RIDGE NATIONAL LABORATORY
C.E. LARSON
DIRECTOR
21 OTHERS
RESEARCH DIVISION
A.M. WEINBERG
DIRECTOR
47 OTHERS
HEALTH DIVISION
J.S. FELTON
DIRECTOR
22 OTHERS
ADMINISTRATIVE DIVISION
L.R. EMLET
DIRECTOR
5 OTHERS
ANALYTICAL CHEMISTRY DIVISION
H.T. KELLEY
DIRECTOR
140 OTHERS
CHEMISTRY DIVISION
E.H. TAYLOR
DIRECTOR
97 OTHERS
MATERIALS CHEMISTRY DIVISION
E.H. CLEWETT
DIRECTOR
41 OTHERS
CHEMICAL TECHNOLOGY DIVISION
F.L. STEAHLY
DIRECTOR
122 OTHERS
BIOLOGY DIVISION
A. HOLLAENDER
DIRECTOR
101 OTHERS
METALLURGY DIVISION
J.H. FRYE, JR.
DIRECTOR
93 OTHERS
HEALTH PHYSICS DIVISION
K.Z. MORGAN
DIRECTOR
113 OTHERS
PHYSICS DIVISION
A.H. SNELL
DIRECTOR
OAK RIDGE SCHOOL OF REACTOR TECHNOLOGY
F.C. VONDERLACE
DIRECTOR
REACTOR TECHNOLOGY DIVISION
A.M. WEINBERG
DIRECTOR
87 OTHERS
STABLE ISOTOPE DIVISION
DIRECTOR
83 OTHERS
ELECTROMAGNETIC RESEARCH DIVISION
DIRECTOR
ANP DIVISION
DIRECTOR
ENGINEERING AND MAINTENANCE DIVISION
INDUSTRIAL RELATIONS DIVISION
K.A. FOWLER
SUPERINTENDENT
131 OTHERS
GENERAL OFFICE DIVISION
OPERATIONS DIVISION
M.E. RAMSEY
SUPERINTENDENT
89 OTHERS
LABORATORY PROTECTION DIVISION
SAFETY AND FIRE DEPARTMENT
SUPERINTENDENT
ORGANIZATION CHART
CONTRACTOR – C & CCD, UC & CC
CONTRACT NO. – W-7405-ENG-26
APPROVED
DATE 1-1-51
PROJECT MANAGER

SHEET 1 OF 1

OFFICIAL USE ONLY

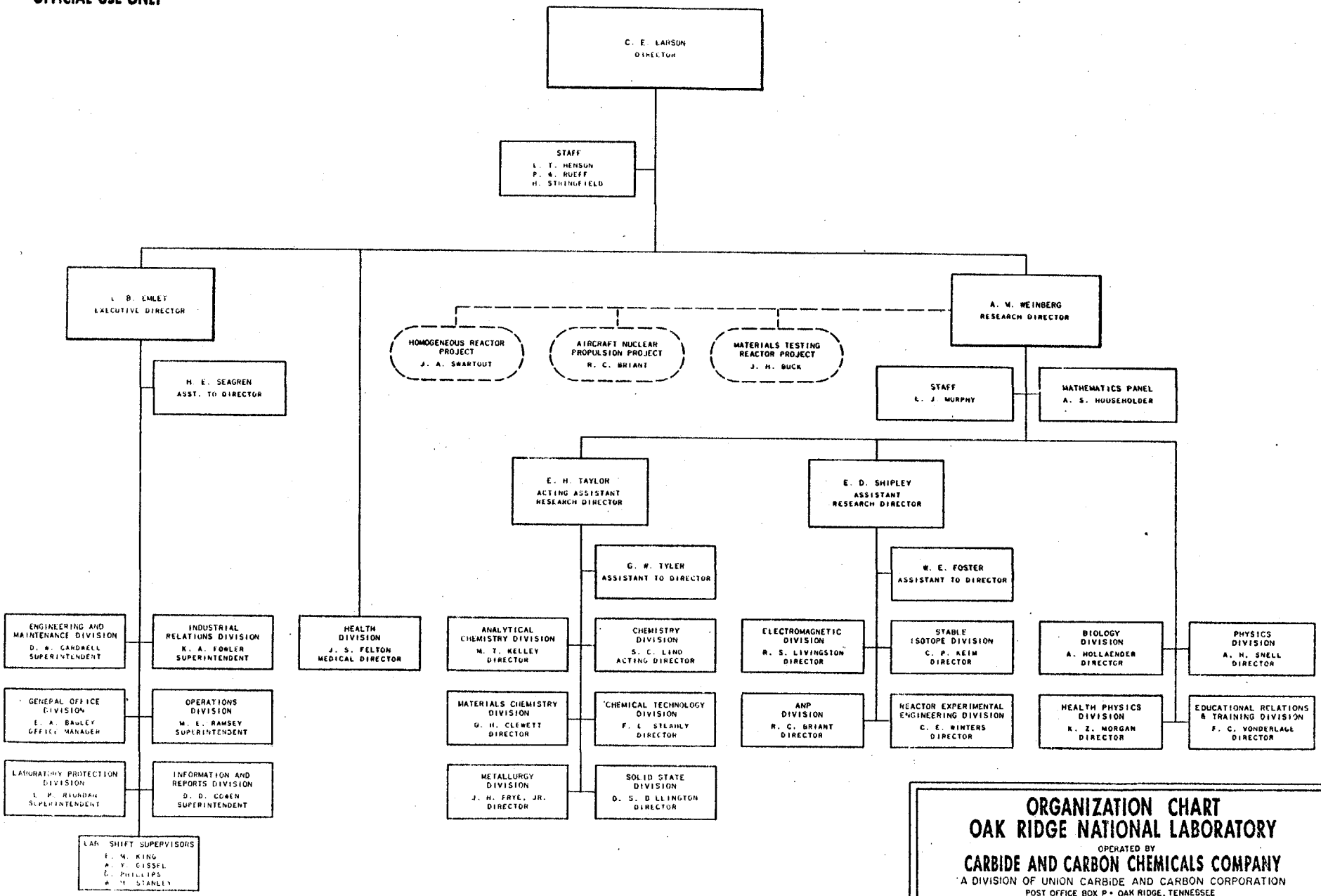

ORGANIZATION CHART
OAK RIDGE NATIONAL LABORATORY

OPERATED BY

CARBIDE AND CARBON CHEMICALS COMPANY

A DIVISION OF UNION CARBIDE AND CARBON CORPORATION

POST OFFICE BOX P • OAK RIDGE, TENNESSEE

C. E. Larson 2.15.52

OFFICIAL USE ONLY

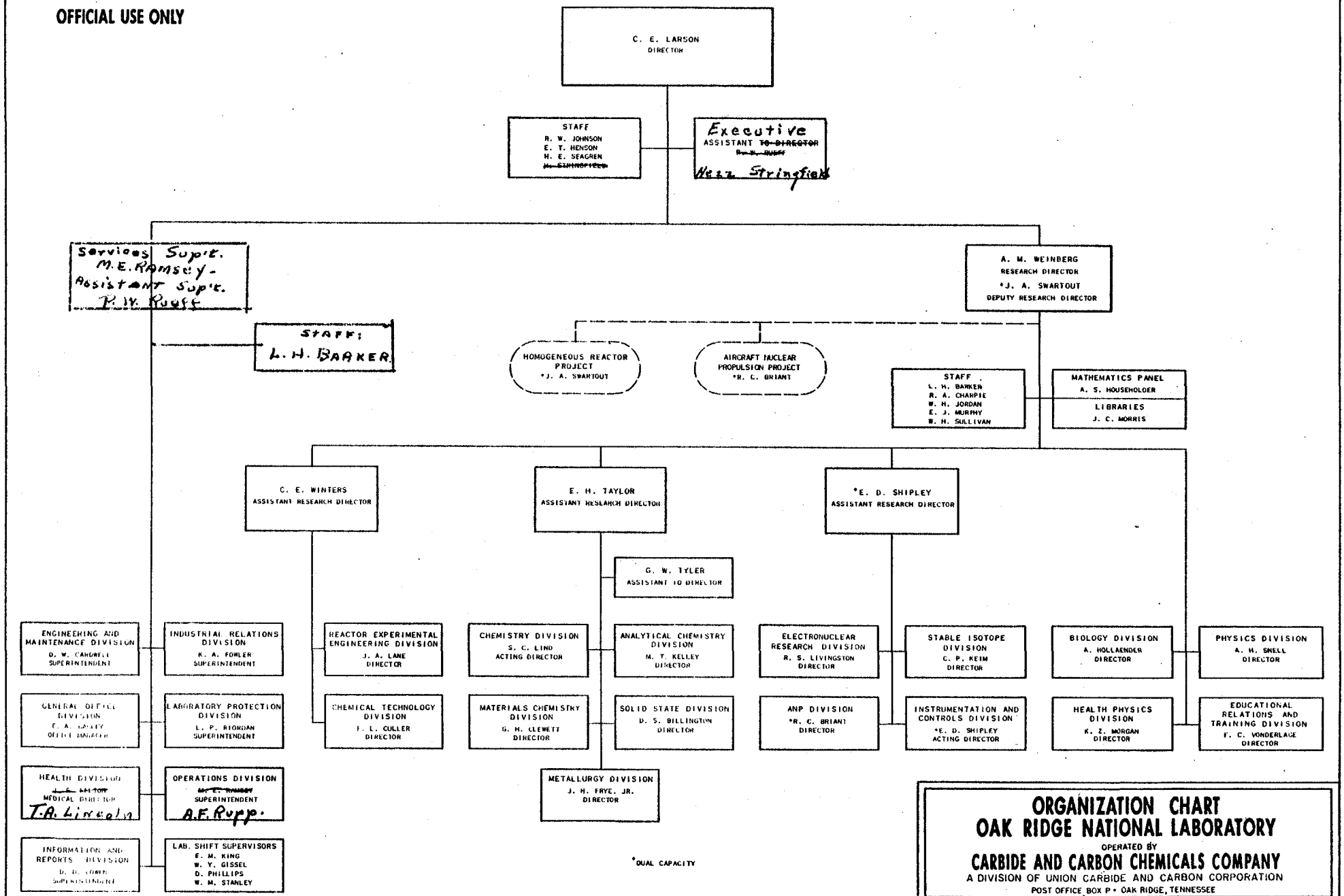

ORGANIZATION CHART
OAK RIDGE NATIONAL LABORATORY

OPERATED BY

CARBIDE AND CARBON CHEMICALS COMPANY

A DIVISION OF UNION CARBIDE AND CARBON CORPORATION

POST OFFICE BOX P • OAK RIDGE, TENNESSEE

C. E. Larson | 7-1-53

OFFICIAL USE ONLY

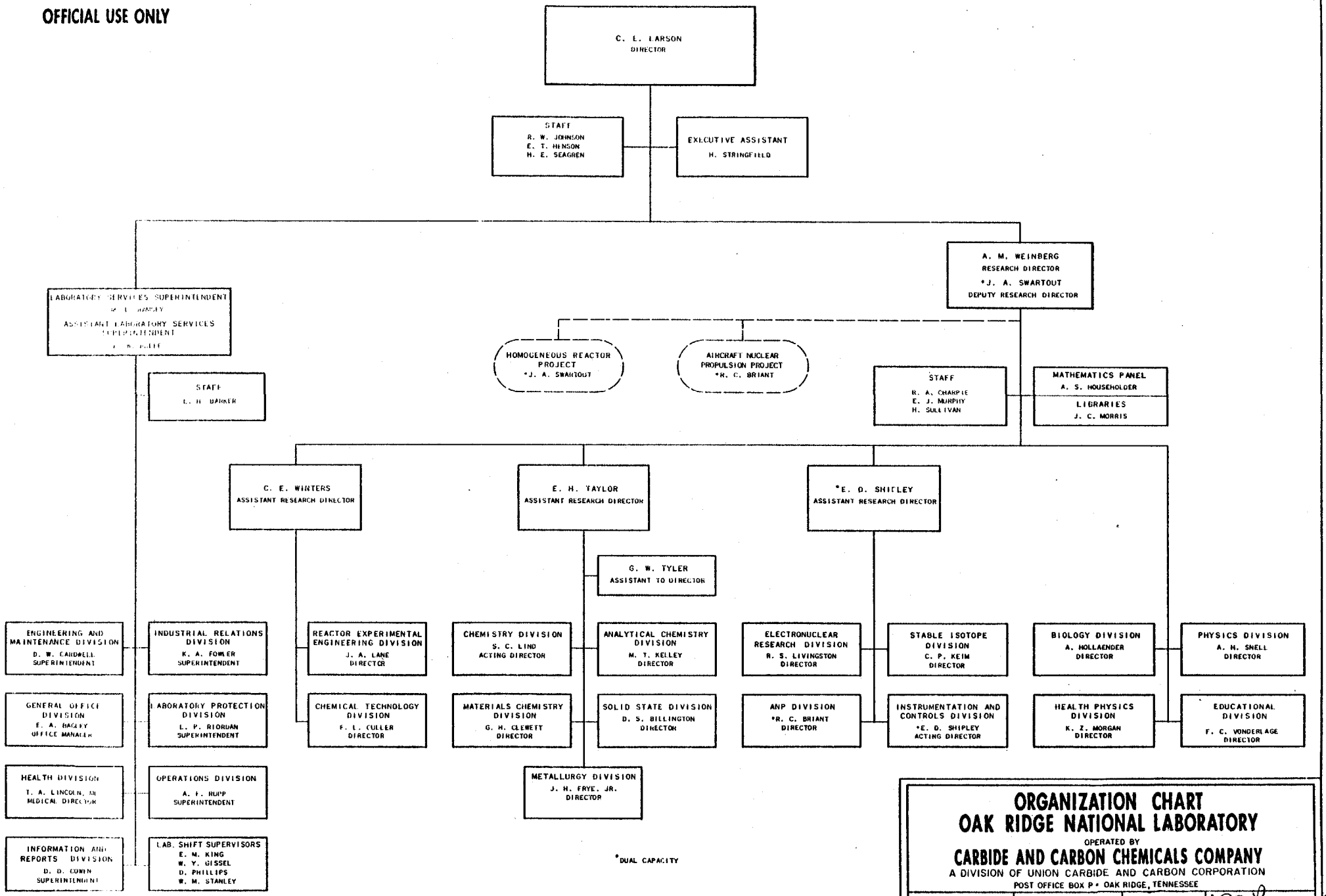

OFFICIAL USE ONLY

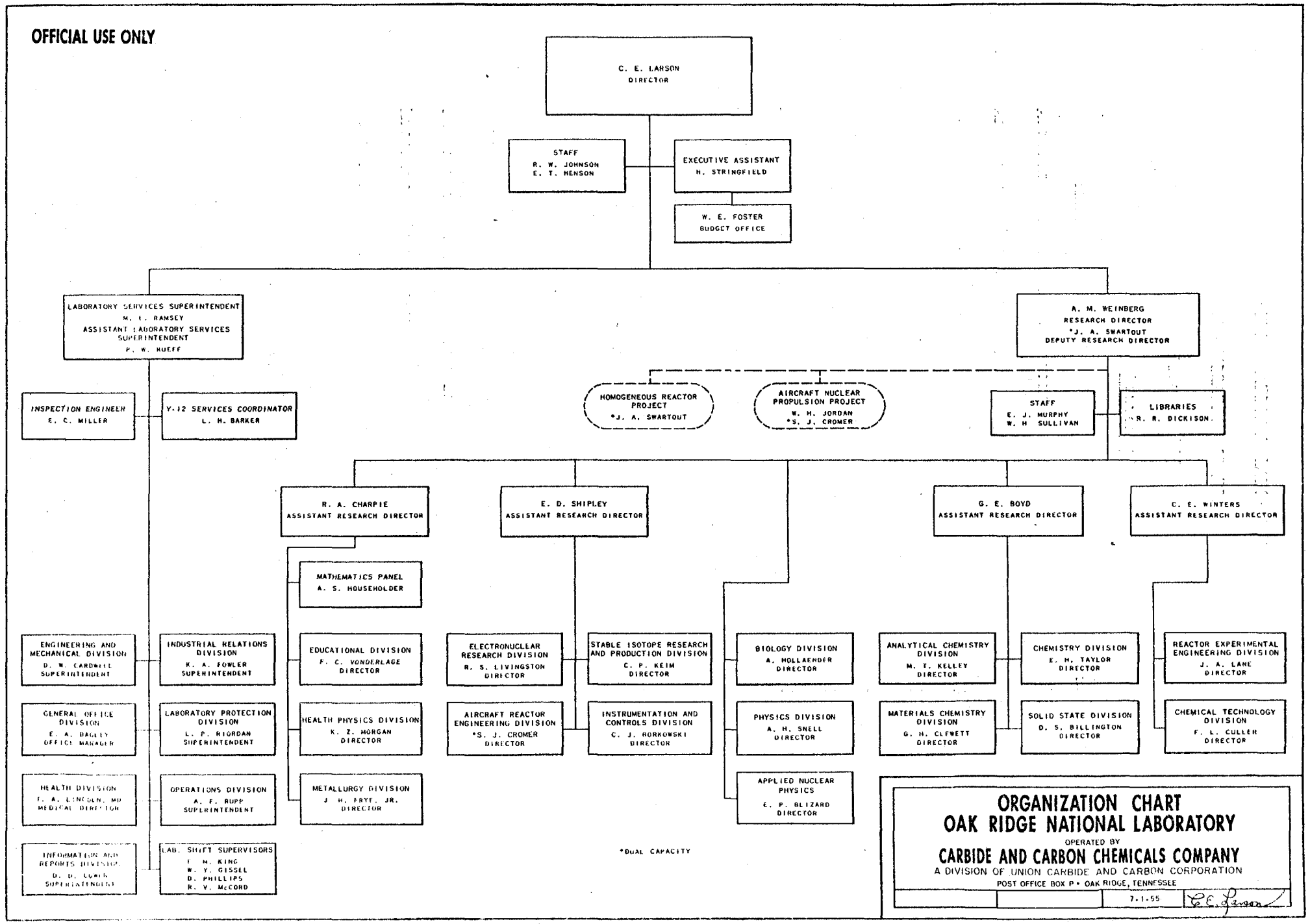

OFFICIAL USE ONLY

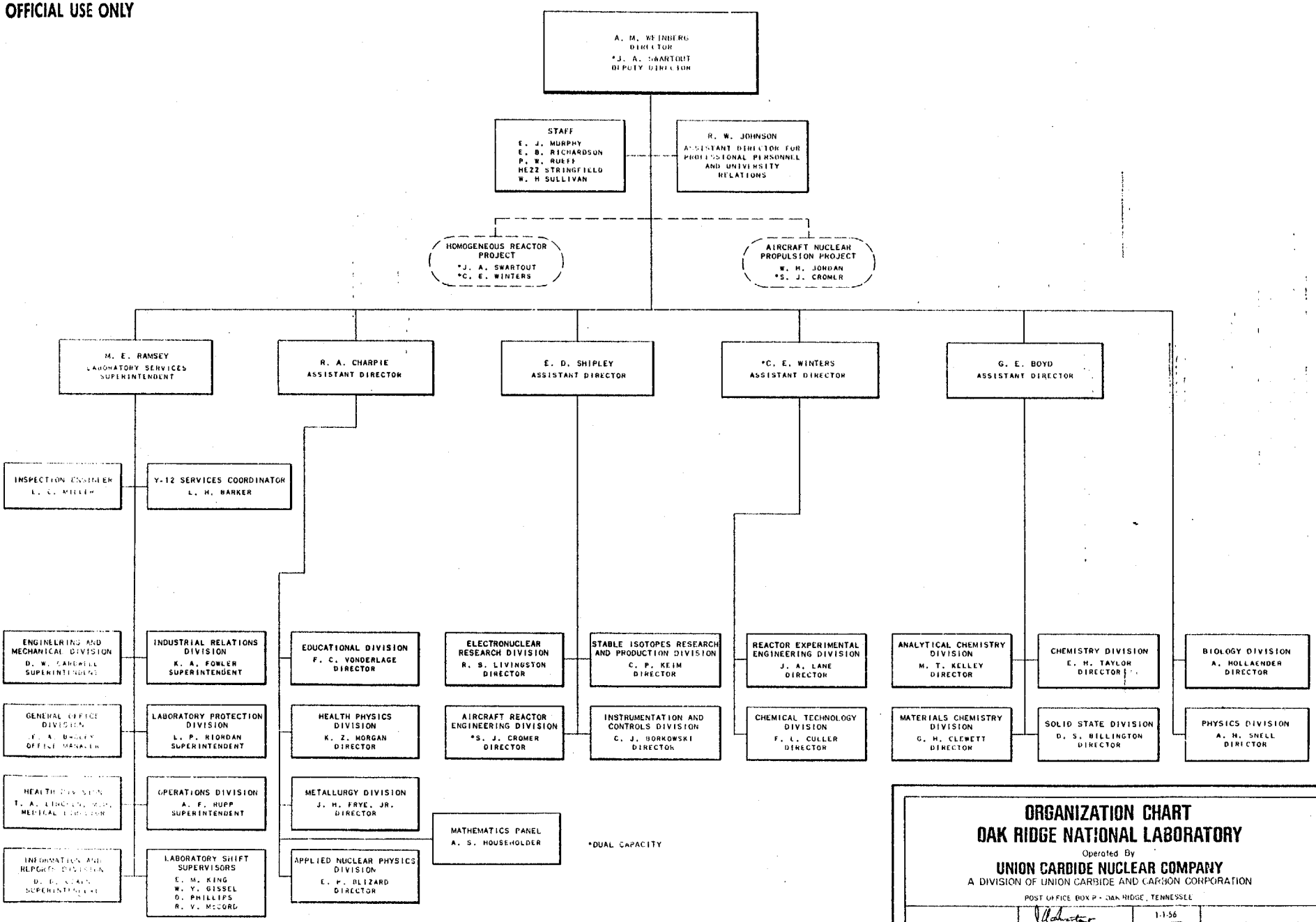

ORGANIZATION CHART
OAK RIDGE NATIONAL LABORATORY

Operated By

UNION CARBIDE NUCLEAR COMPANY

A DIVISION OF UNION CARBIDE AND CARBON CORPORATION

POST OFFICE BOX P - OAK RIDGE, TENNESSEE

1-1-56

OFFICIAL USE ONLY

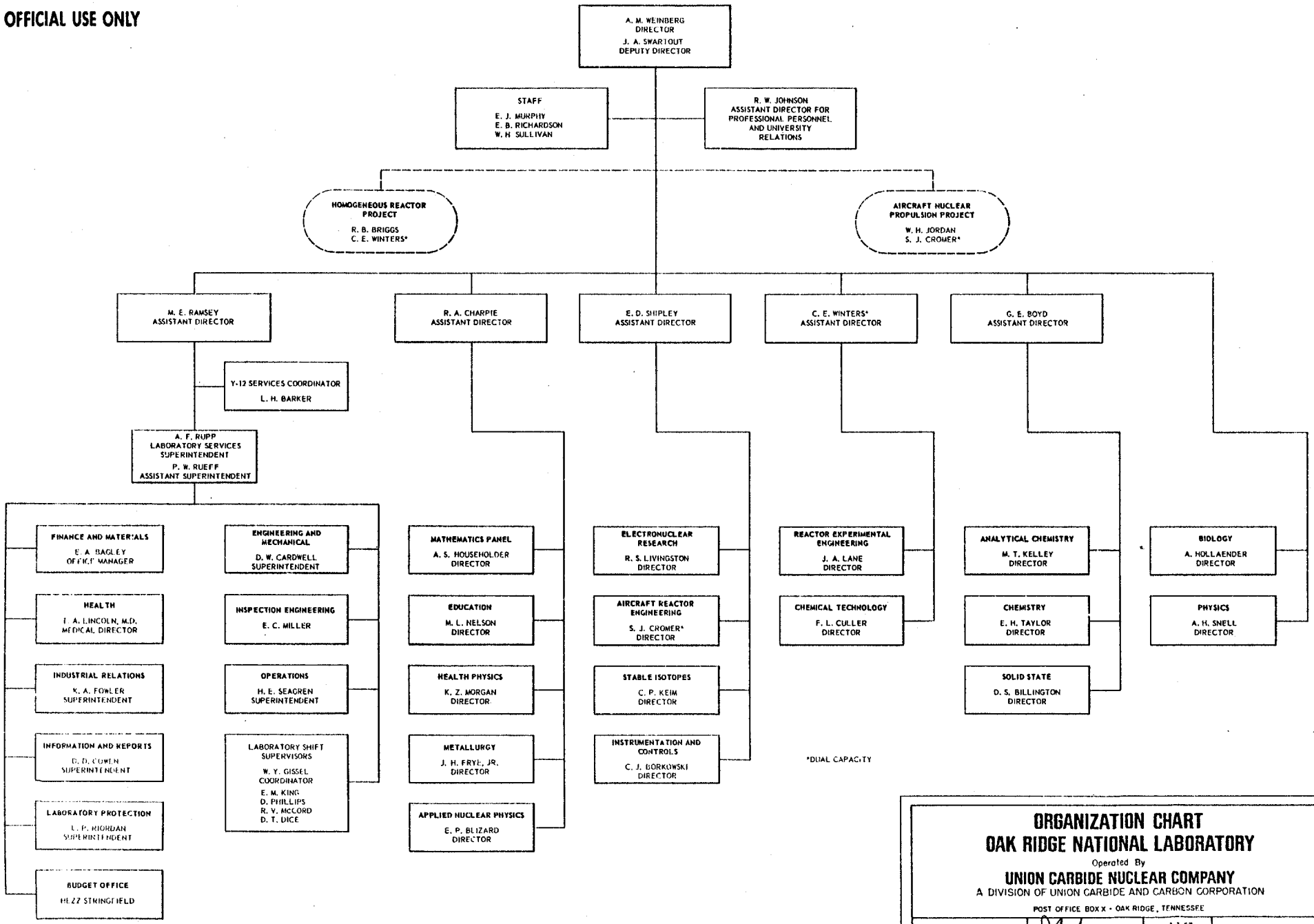

ORGANIZATION CHART
OAK RIDGE NATIONAL LABORATORY

Operated By

UNION CARBIDE NUCLEAR COMPANY

A DIVISION OF UNION CARBIDE AND CARBON CORPORATION

POST OFFICE BOX X - OAK RIDGE, TENNESSEE

	J. A. Swartout	1-1-57

OFFICIAL USE ONLY

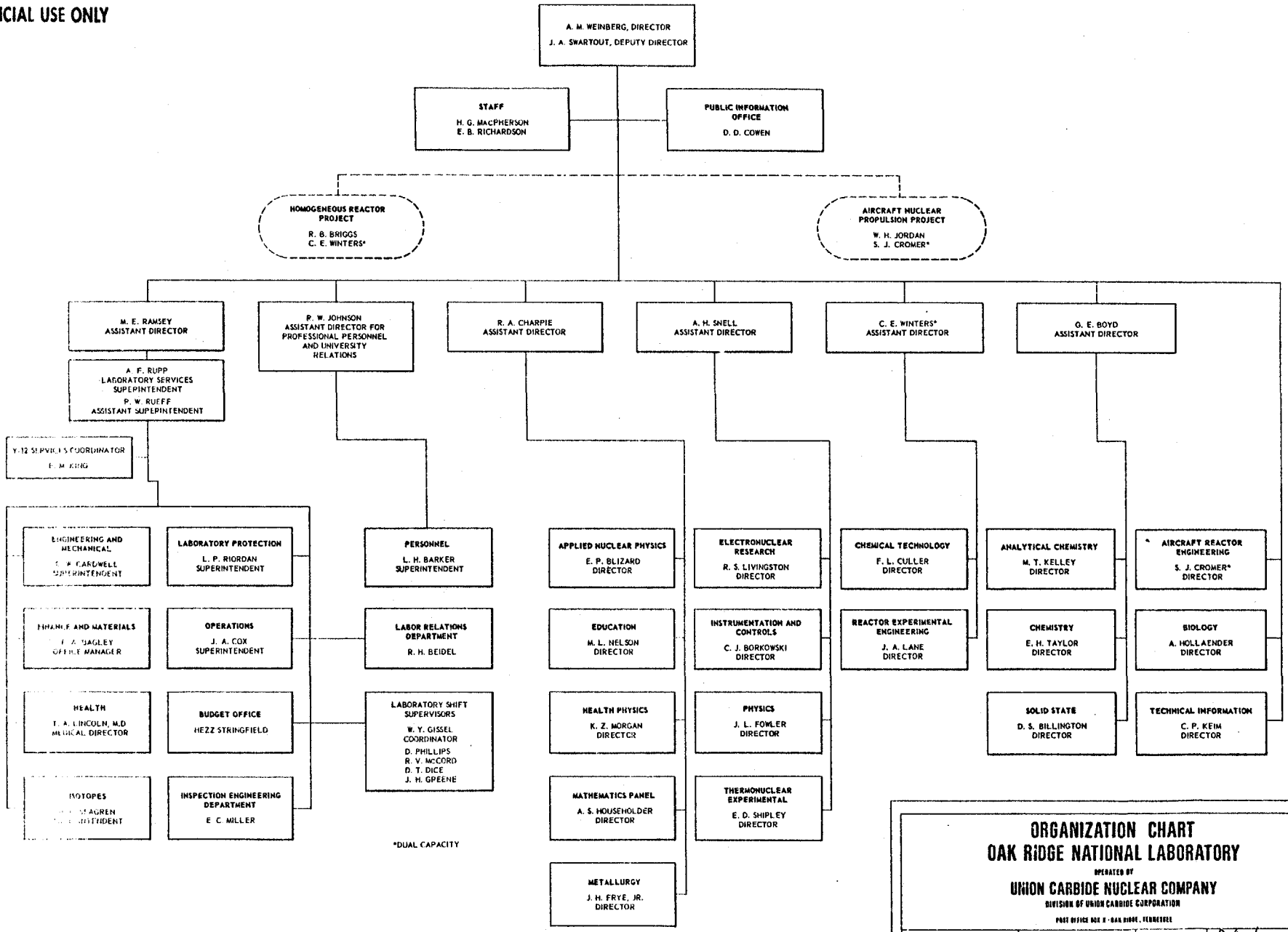

ORGANIZATION CHART
OAK RIDGE NATIONAL LABORATORY

OPERATED BY

UNION CARBIDE NUCLEAR COMPANY

DIVISION OF UNION CARBIDE CORPORATION

POST OFFICE BOX X - OAK RIDGE, TENNESSEE

JULY 1, 1957

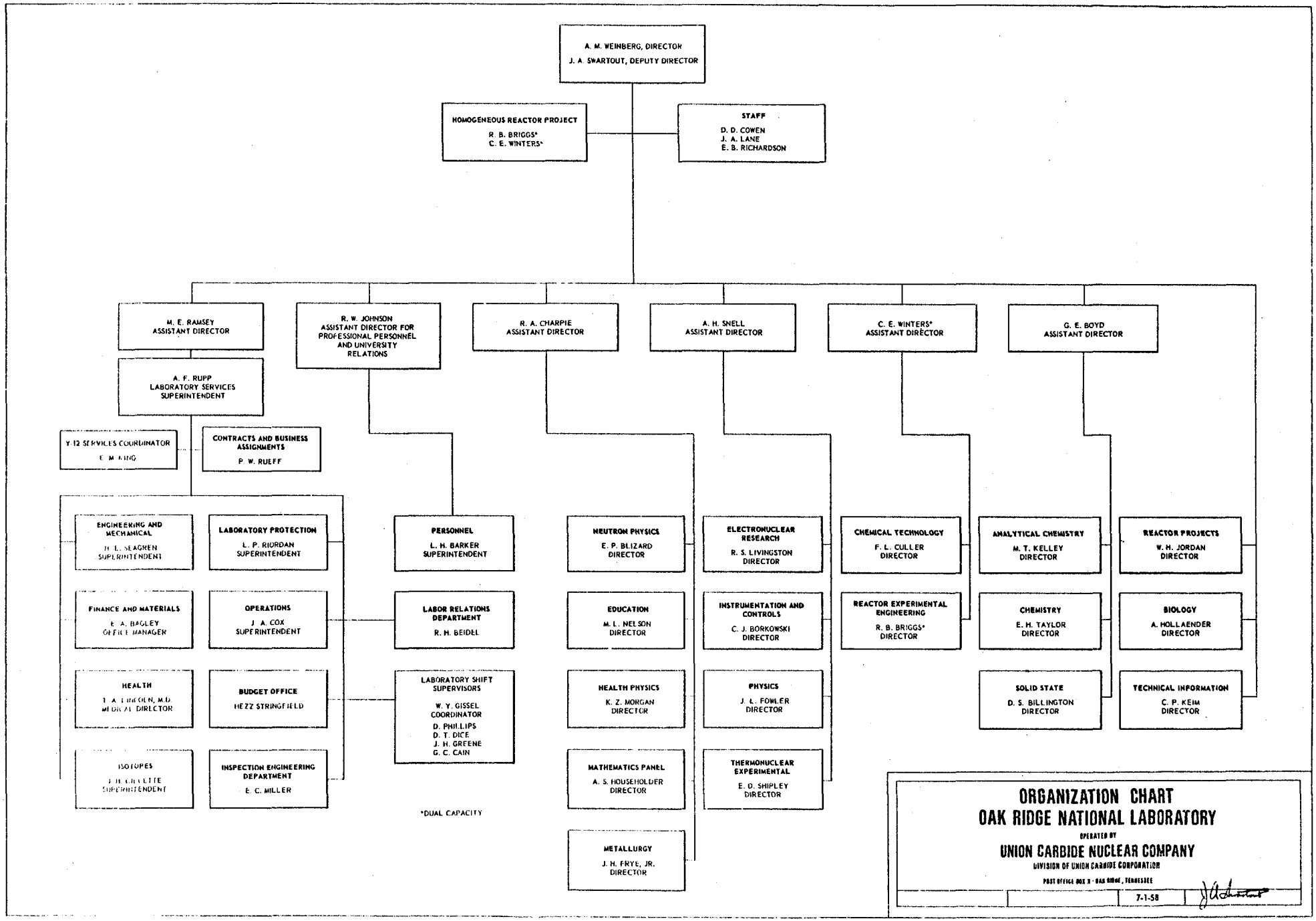
A. M. WEINBERG, DIRECTOR
J. A. SWARTOUT, DEPUTY DIRECTOR
HOMOGENEOUS REACTOR PROJECT
R. B. BRIGGS*
C. E. WINTERS*
STAFF
D. D. COWEN
J. A. LANE
E. B. RICHARDSON
M. E. RAMSEY
ASSISTANT DIRECTOR
A. F. RUPP
LABORATORY SERVICES
SUPERINTENDENT
Y-12 SERVICES COORDINATOR
E. M. KING
CONTRACTS AND BUSINESS ASSIGNMENTS
P. W. RUEFF
ENGINEERING AND MECHANICAL
H. E. SEAGREN
SUPERINTENDENT
LABORATORY PROTECTION
L. P. RIORDAN
SUPERINTENDENT
FINANCE AND MATERIALS
E. A. BAGLEY
OFFICE MANAGER
OPERATIONS
J. A. COX
SUPERINTENDENT
HEALTH
T. A. LINDGREN, M.D.
MEDICAL DIRECTOR
BUDGET OFFICE
HEZZ STRINGFIELD
ISOTOPES
J. H. GILLETTE
SUPERINTENDENT
INSPECTION ENGINEERING DEPARTMENT
E. C. MILLER
R. W. JOHNSON
ASSISTANT DIRECTOR FOR PROFESSIONAL PERSONNEL AND UNIVERSITY RELATIONS
PERSONNEL
L. H. BARKER
SUPERINTENDENT
LABOR RELATIONS DEPARTMENT
R. H. BEIDEL
LABORATORY SHIFT SUPERVISORS
W. Y. GISSEL
COORDINATOR
D. PHILLIPS
D. T. DICE
J. H. GREENE
G. C. CAIN
*DUAL CAPACITY
R. A. CHARPIE
ASSISTANT DIRECTOR
NEUTRON PHYSICS
E. P. BLIZARD
DIRECTOR
EDUCATION
M. L. NELSON
DIRECTOR
HEALTH PHYSICS
K. Z. MORGAN
DIRECTOR
MATHEMATICS PANEL
A. S. HOUSEHOLDER
DIRECTOR
METALLURGY
J. H. FRYE, JR.
DIRECTOR
A. H. SNELL
ASSISTANT DIRECTOR
ELECTRONUCLEAR RESEARCH
R. S. LIVINGSTON
DIRECTOR
INSTRUMENTATION AND CONTROLS
C. J. BORKOWSKI
DIRECTOR
PHYSICS
J. L. FOWLER
DIRECTOR
THERMONUCLEAR EXPERIMENTAL
E. D. SHIPLEY
DIRECTOR
C. E. WINTERS*
ASSISTANT DIRECTOR
CHEMICAL TECHNOLOGY
F. L. CULLER
DIRECTOR
REACTOR EXPERIMENTAL ENGINEERING
R. B. BRIGGS*
DIRECTOR
G. E. BOYD
ASSISTANT DIRECTOR
ANALYTICAL CHEMISTRY
M. T. KELLEY
DIRECTOR
CHEMISTRY
E. H. TAYLOR
DIRECTOR
SOLID STATE
D. S. BILLINGTON
DIRECTOR
REACTOR PROJECTS
W. H. JORDAN
DIRECTOR
BIOLOGY
A. HOLLAENDER
DIRECTOR
TECHNICAL INFORMATION
C. P. KEIM
DIRECTOR
ORGANIZATION CHART
OAK RIDGE NATIONAL LABORATORY
OPERATED BY
UNION CARBIDE NUCLEAR COMPANY
DIVISION OF UNION CARBIDE CORPORATION
POST OFFICE BOX X · OAK RIDGE, TENNESSEE
7-1-58

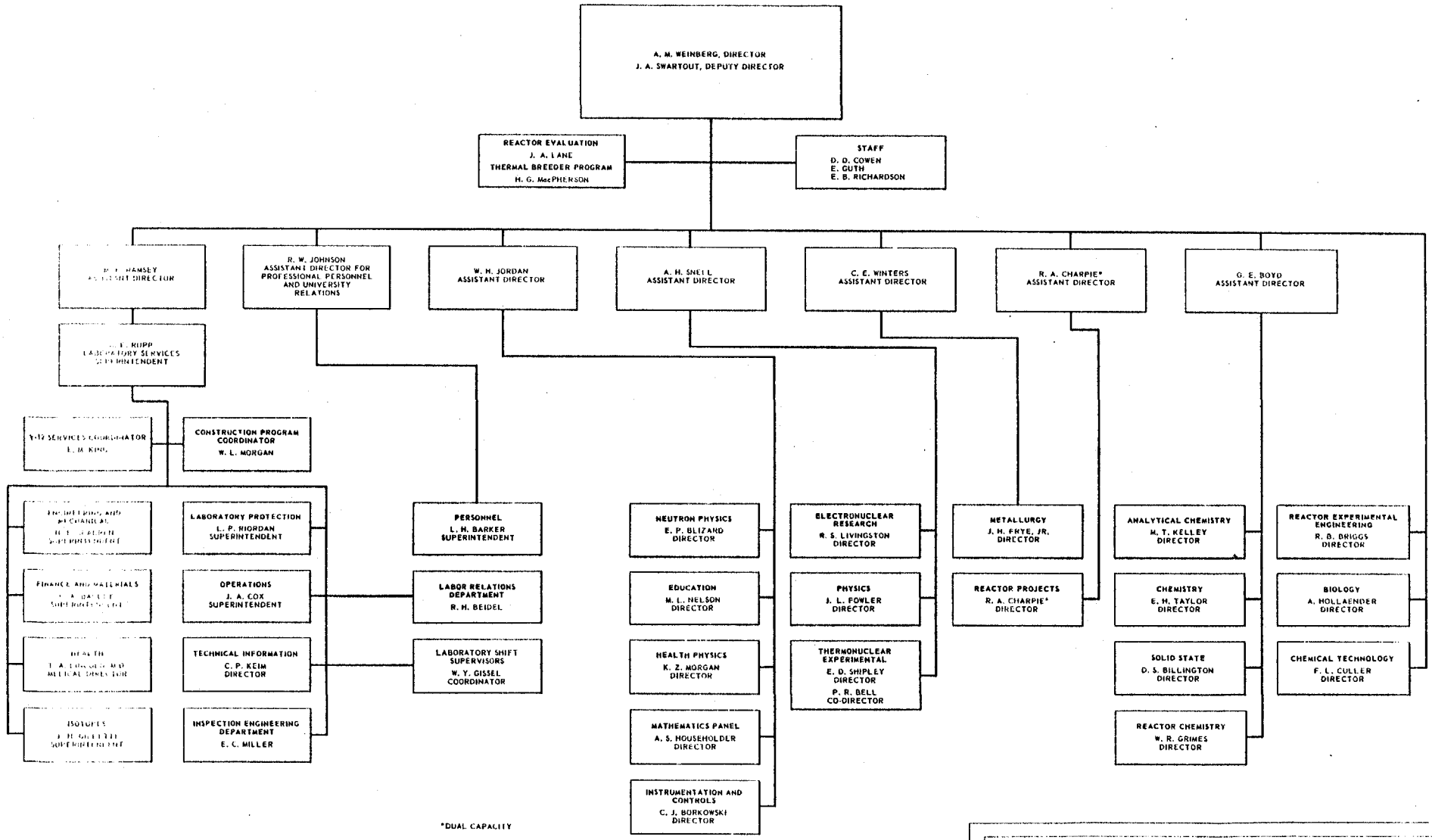

ORGANIZATION CHART
OAK RIDGE NATIONAL LABORATORY

OPERATED BY

UNION CARBIDE NUCLEAR COMPANY

DIVISION OF UNION CARBIDE CORPORATION

POST OFFICE BOX X - OAK RIDGE, TENNESSEE

8-1-59

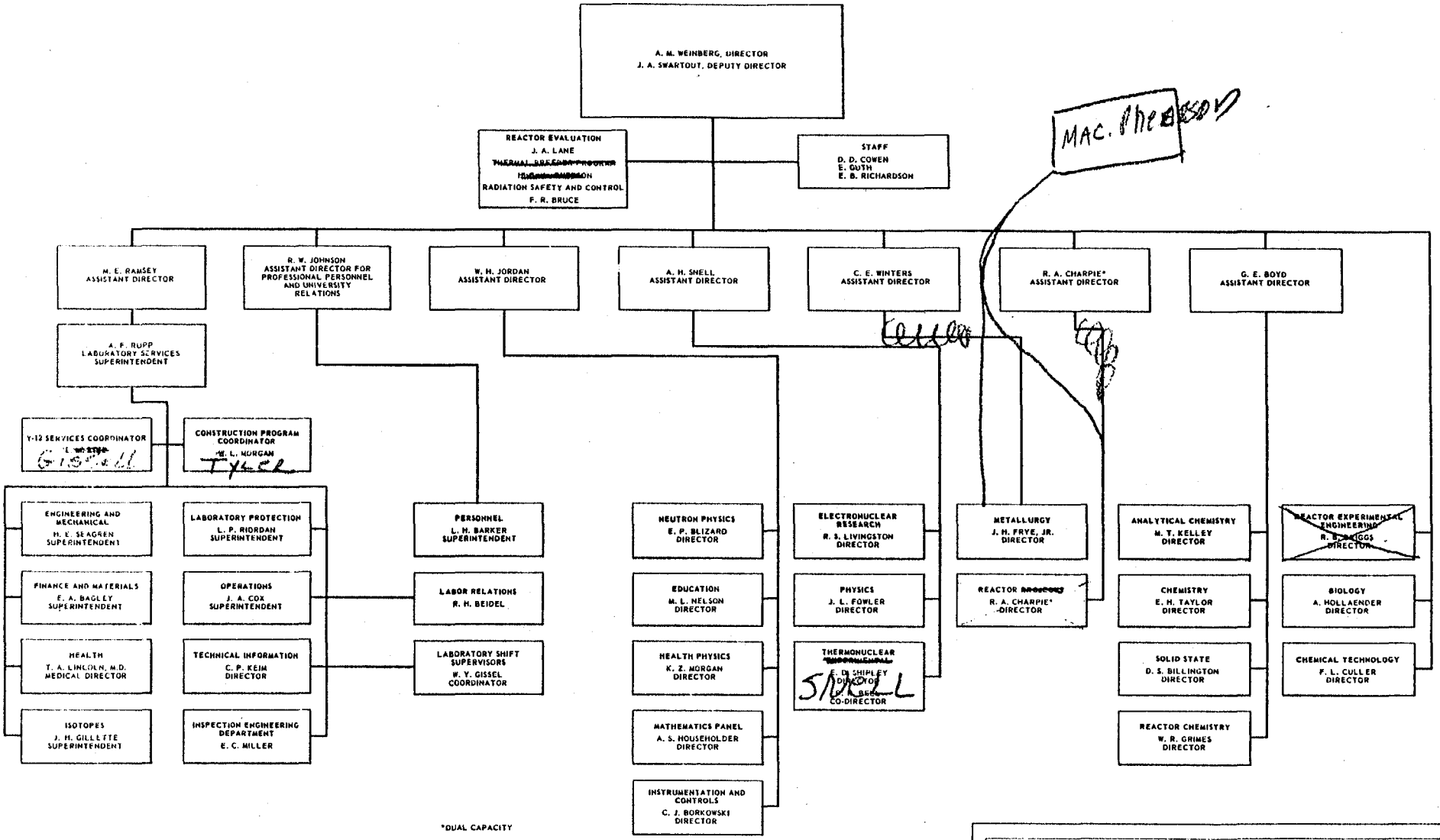

ORGANIZATION CHART
OAK RIDGE NATIONAL LABORATORY

OPERATED BY

UNION CARBIDE NUCLEAR COMPANY

DIVISION OF UNION CARBIDE CORPORATION

POST OFFICE BOX X · OAK RIDGE, TENNESSEE

		2-1-60	

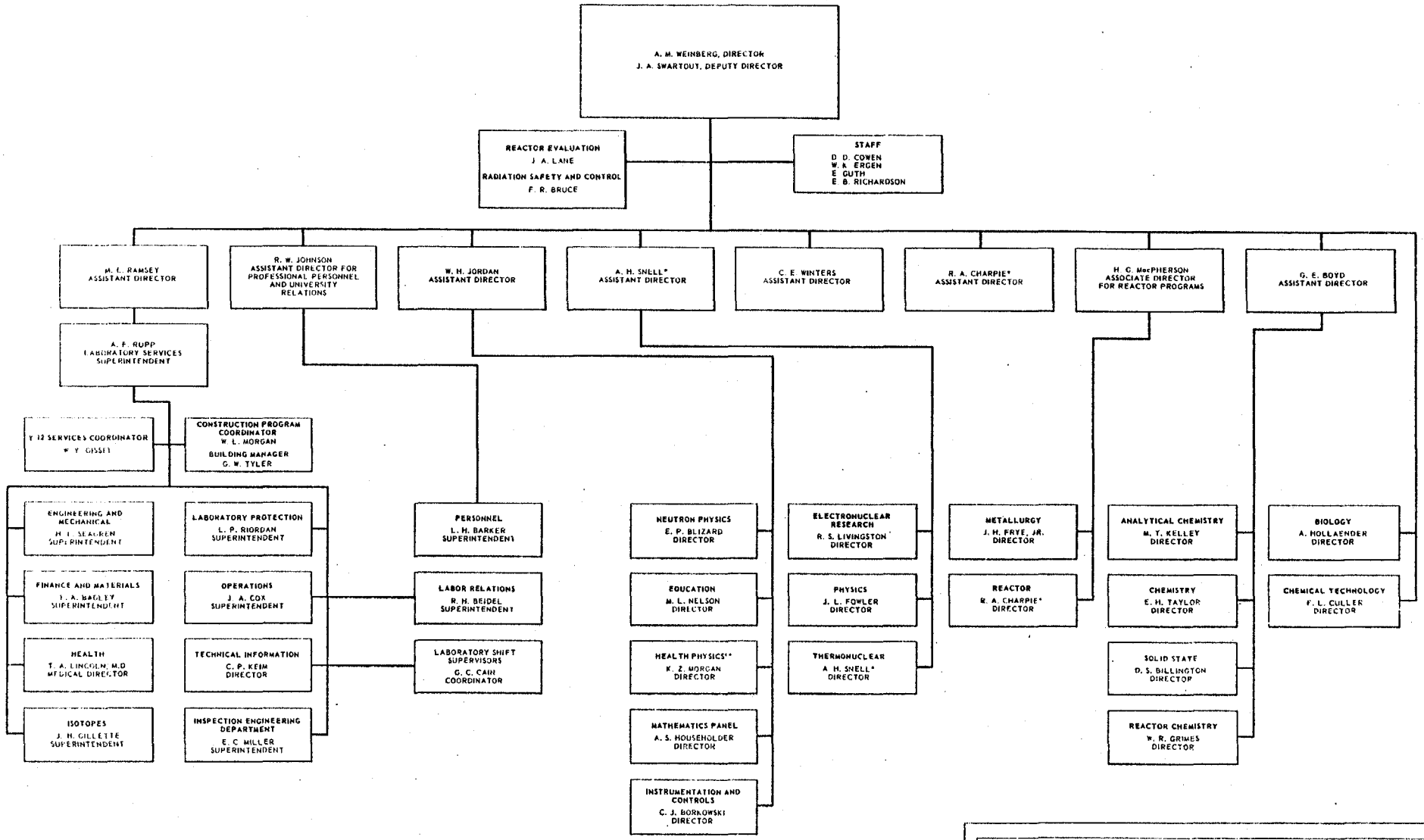

*DUAL CAPACITY

**APPLIED HEALTH PHYSICS ACTIVITIES REPORT THROUGH RADIATION SAFETY AND CONTROL

ORGANIZATION CHART
OAK RIDGE NATIONAL LABORATORY

OPERATED BY

UNION CARBIDE NUCLEAR COMPANY

DIVISION OF UNION CARBIDE CORPORATION

POST OFFICE BOX X - OAK RIDGE, TENNESSEE

1-1-61

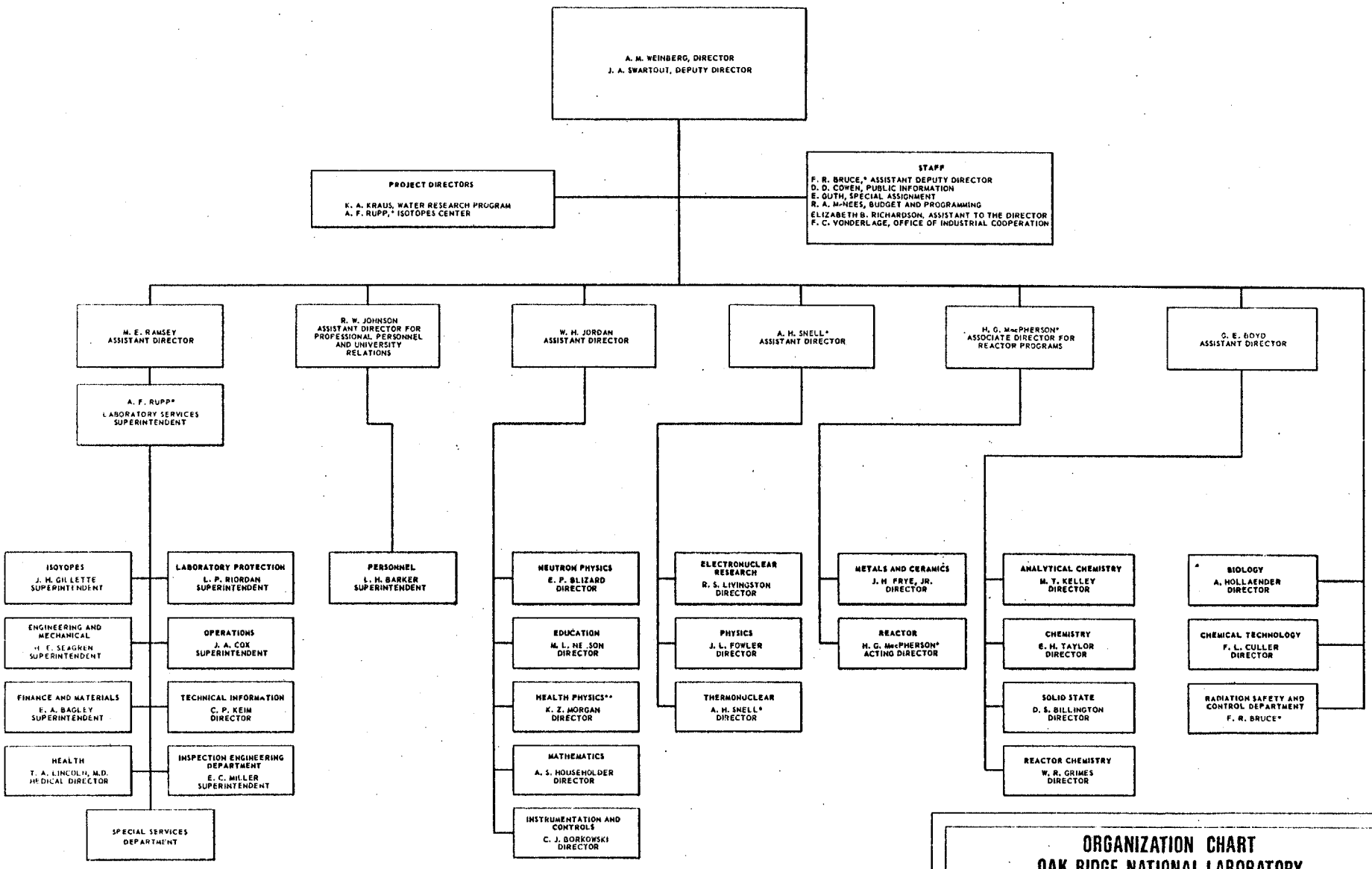

ORGANIZATION CHART
OAK RIDGE NATIONAL LABORATORY

OPERATED BY

UNION CARBIDE NUCLEAR COMPANY

DIVISION OF UNION CARBIDE CORPORATION

POST OFFICE BOX X · OAK RIDGE, TENNESSEE

		8-1-62	

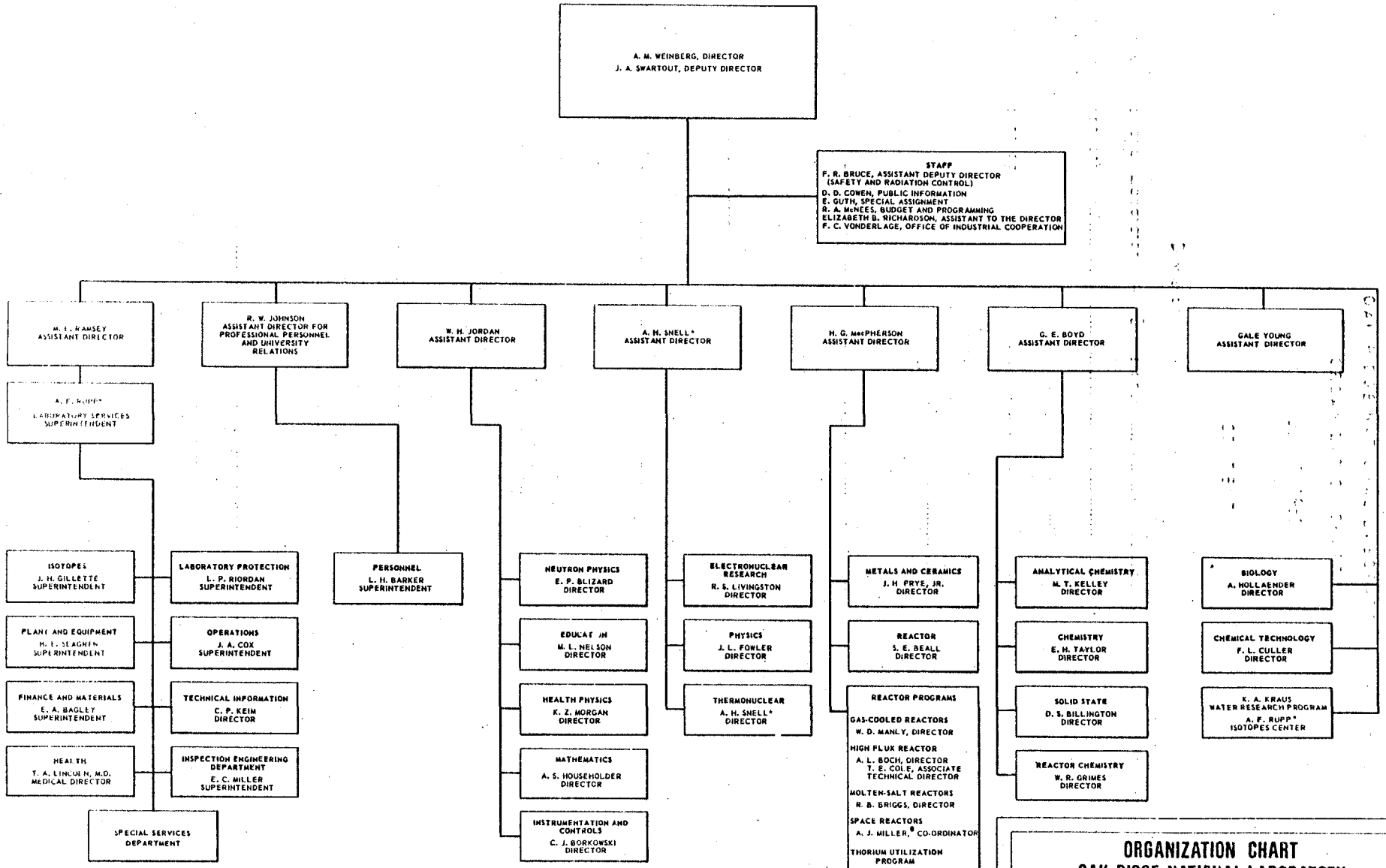
A. M. WEINBERG, DIRECTOR
J. A. SWARTOUT, DEPUTY DIRECTOR
STAFF
F. R. BRUCE, ASSISTANT DEPUTY DIRECTOR (SAFETY AND RADIATION CONTROL)
D. D. COWEN, PUBLIC INFORMATION
E. GUTH, SPECIAL ASSIGNMENT
R. A. McNEES, BUDGET AND PROGRAMMING
ELIZABETH B. RICHARDSON, ASSISTANT TO THE DIRECTOR
F. C. VONDERLAGE, OFFICE OF INDUSTRIAL COOPERATION
M. E. RAMSEY ASSISTANT DIRECTOR
A. F. RUPP* LABORATORY SERVICES SUPERINTENDENT
ISOTOPES J. H. GILLETTE SUPERINTENDENT
PLANT AND EQUIPMENT H. E. SEAGREN SUPERINTENDENT
FINANCE AND MATERIALS E. A. BAGLEY SUPERINTENDENT
HEALTH T. A. LINCOLN, M.D. MEDICAL DIRECTOR
SPECIAL SERVICES DEPARTMENT
LABORATORY PROTECTION L. P. RIORDAN SUPERINTENDENT
OPERATIONS J. A. COX SUPERINTENDENT
TECHNICAL INFORMATION C. P. KEIM DIRECTOR
INSPECTION ENGINEERING DEPARTMENT E. C. MILLER SUPERINTENDENT
R. W. JOHNSON ASSISTANT DIRECTOR FOR PROFESSIONAL PERSONNEL AND UNIVERSITY RELATIONS
PERSONNEL L. H. BARKER SUPERINTENDENT
W. H. JORDAN ASSISTANT DIRECTOR
NEUTRON PHYSICS E. P. BLIZARD DIRECTOR
EDUCATION M. L. NELSON DIRECTOR
HEALTH PHYSICS K. Z. MORGAN DIRECTOR
MATHEMATICS A. S. HOUSEHOLDER DIRECTOR
INSTRUMENTATION AND CONTROLS C. J. BORKOWSKI DIRECTOR
A. H. SNELL* ASSISTANT DIRECTOR
ELECTRONUCLEAR RESEARCH R. S. LIVINGSTON DIRECTOR
PHYSICS J. L. FOWLER DIRECTOR
THERMONUCLEAR A. H. SNELL* DIRECTOR
H. G. MacPHERSON ASSISTANT DIRECTOR
METALS AND CERAMICS J. H. PRYE, JR. DIRECTOR
REACTOR S. E. BEALL DIRECTOR
REACTOR PROGRAMS
GAS-COOLED REACTORS W. D. MANLY, DIRECTOR
HIGH FLUX REACTOR A. L. BOCH, DIRECTOR T. E. COLE, ASSOCIATE TECHNICAL DIRECTOR
MOLTEN-SALT REACTORS R. B. BRIGGS, DIRECTOR
SPACE REACTORS A. J. MILLER,# CO-ORDINATOR
THORIUM UTILIZATION PROGRAM J. A. LANE, DIRECTOR
G. E. BOYD ASSISTANT DIRECTOR
ANALYTICAL CHEMISTRY M. T. KELLEY DIRECTOR
CHEMISTRY E. H. TAYLOR DIRECTOR
SOLID STATE D. S. BILLINGTON DIRECTOR
REACTOR CHEMISTRY W. R. GRIMES DIRECTOR
GALE YOUNG ASSISTANT DIRECTOR
BIOLOGY A. HOLLAENDER DIRECTOR
CHEMICAL TECHNOLOGY F. L. CULLER DIRECTOR
K. A. KRAUS WATER RESEARCH PROGRAM
A. F. RUPP* ISOTOPES CENTER
*DUAL CAPACITY
#RADIATION CONTROL OFFICER
ORGANIZATION CHART
OAK RIDGE NATIONAL LABORATORY
OPERATED BY
UNION CARBIDE NUCLEAR COMPANY
DIVISION OF UNION CARBIDE CORPORATION
POST OFFICE BOX X - OAK RIDGE, TENNESSEE
7-1-63

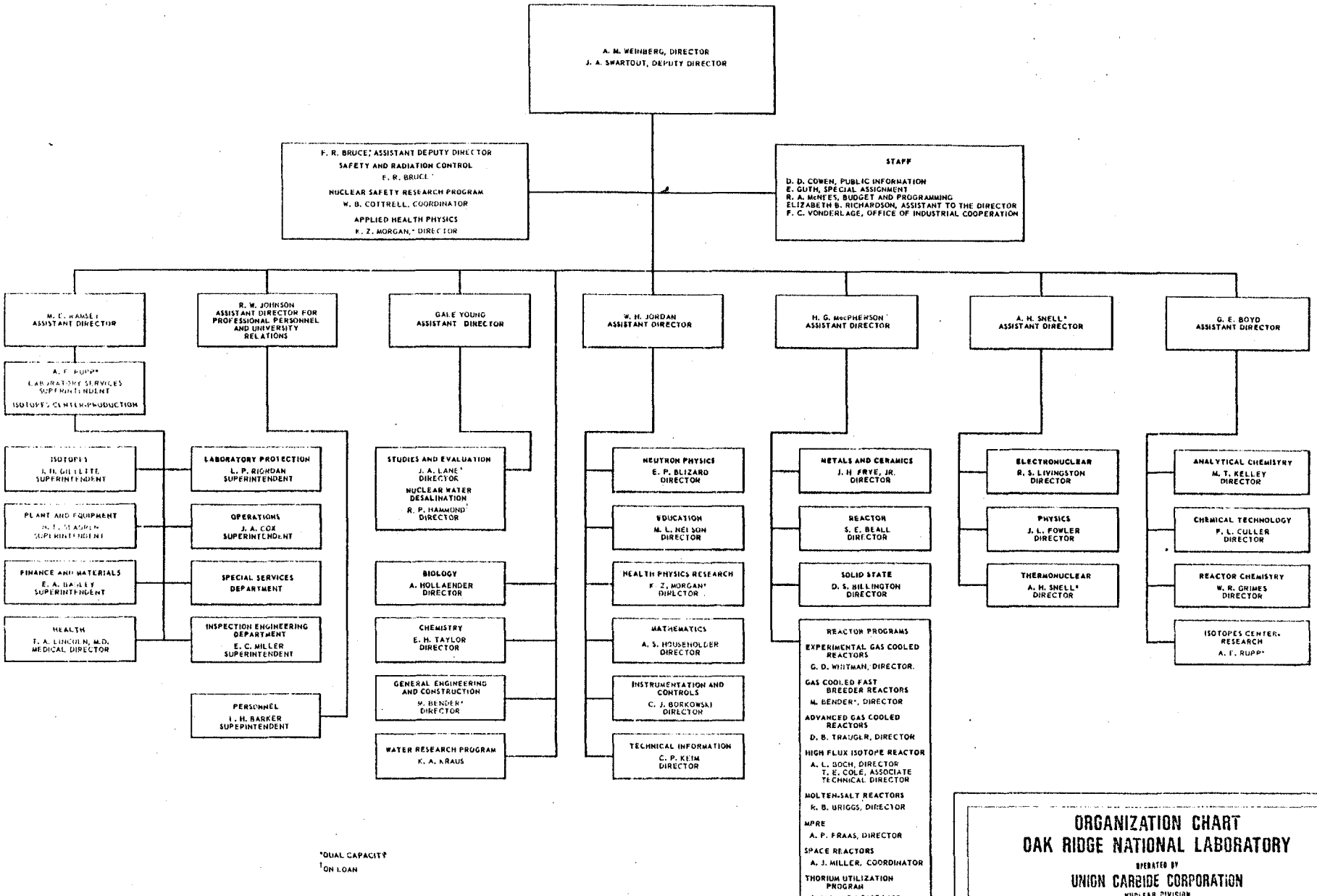

ORGANIZATION CHART
OAK RIDGE NATIONAL LABORATORY

OPERATED BY

UNION CARBIDE CORPORATION

NUCLEAR DIVISION

POST OFFICE BOX Y, OAK RIDGE, TENNESSEE

John A. Swartout | 7-1-64

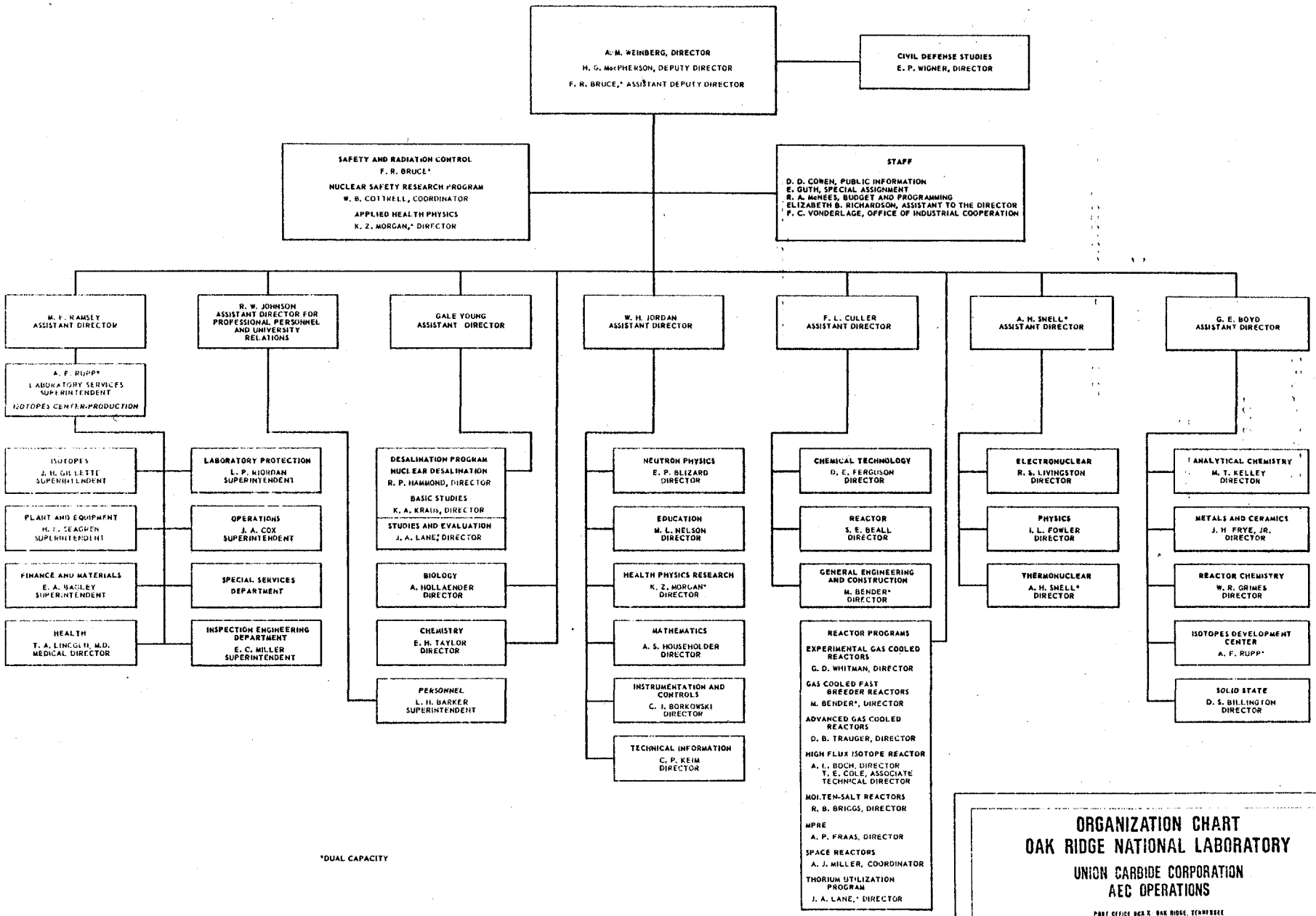
A. M. WEINBERG, DIRECTOR
H. G. MacPHERSON, DEPUTY DIRECTOR
F. R. BRUCE,* ASSISTANT DEPUTY DIRECTOR
CIVIL DEFENSE STUDIES
E. P. WIGNER, DIRECTOR
SAFETY AND RADIATION CONTROL
F. R. BRUCE*
NUCLEAR SAFETY RESEARCH PROGRAM
W. B. COTTRELL, COORDINATOR
APPLIED HEALTH PHYSICS
K. Z. MORGAN,* DIRECTOR
STAFF
D. D. COWEN, PUBLIC INFORMATION
E. GUTH, SPECIAL ASSIGNMENT
R. A. McNEES, BUDGET AND PROGRAMMING
ELIZABETH B. RICHARDSON, ASSISTANT TO THE DIRECTOR
F. C. VONDERLAGE, OFFICE OF INDUSTRIAL COOPERATION
M. F. RAMSEY
ASSISTANT DIRECTOR
A. F. RUPP*
LABORATORY SERVICES SUPERINTENDENT
ISOTOPES CENTER-PRODUCTION
ISOTOPES
J. H. GILLETTE
SUPERINTENDENT
PLANT AND EQUIPMENT
H. F. SEAGREN
SUPERINTENDENT
FINANCE AND MATERIALS
E. A. BAGLEY
SUPERINTENDENT
HEALTH
T. A. LINCOLN, M.D.
MEDICAL DIRECTOR
R. W. JOHNSON
ASSISTANT DIRECTOR FOR PROFESSIONAL PERSONNEL AND UNIVERSITY RELATIONS
LABORATORY PROTECTION
L. P. NIORDAN
SUPERINTENDENT
OPERATIONS
J. A. COX
SUPERINTENDENT
SPECIAL SERVICES DEPARTMENT
INSPECTION ENGINEERING DEPARTMENT
E. C. MILLER
SUPERINTENDENT
PERSONNEL
L. H. BARKER
SUPERINTENDENT
GALE YOUNG
ASSISTANT DIRECTOR
DESALINATION PROGRAM
NUCLEAR DESALINATION
R. P. HAMMOND, DIRECTOR
BASIC STUDIES
K. A. KRAUS, DIRECTOR
STUDIES AND EVALUATION
J. A. LANE,* DIRECTOR
BIOLOGY
A. HOLLAENDER
DIRECTOR
CHEMISTRY
E. H. TAYLOR
DIRECTOR
W. H. JORDAN
ASSISTANT DIRECTOR
NEUTRON PHYSICS
E. P. BLIZARD
DIRECTOR
EDUCATION
M. L. NELSON
DIRECTOR
HEALTH PHYSICS RESEARCH
K. Z. MORGAN*
DIRECTOR
MATHEMATICS
A. S. HOUSEHOLDER
DIRECTOR
INSTRUMENTATION AND CONTROLS
C. J. BORKOWSKI
DIRECTOR
TECHNICAL INFORMATION
C. P. KEIM
DIRECTOR
F. L. CULLER
ASSISTANT DIRECTOR
CHEMICAL TECHNOLOGY
D. E. FERGUSON
DIRECTOR
REACTOR
S. E. BEALL
DIRECTOR
GENERAL ENGINEERING AND CONSTRUCTION
M. BENDER*
DIRECTOR
REACTOR PROGRAMS
EXPERIMENTAL GAS COOLED REACTORS
G. D. WHITMAN, DIRECTOR
GAS COOLED FAST BREEDER REACTORS
M. BENDER*, DIRECTOR
ADVANCED GAS COOLED REACTORS
D. B. TRAUGER, DIRECTOR
HIGH FLUX ISOTOPE REACTOR
A. L. BOCH, DIRECTOR
T. E. COLE, ASSOCIATE TECHNICAL DIRECTOR
MOLTEN-SALT REACTORS
R. B. BRIGGS, DIRECTOR
MPRE
A. P. FRAAS, DIRECTOR
SPACE REACTORS
A. J. MILLER, COORDINATOR
THORIUM UTILIZATION PROGRAM
J. A. LANE,* DIRECTOR
A. H. SNELL*
ASSISTANT DIRECTOR
ELECTRONUCLEAR
R. S. LIVINGSTON
DIRECTOR
PHYSICS
I. L. FOWLER
DIRECTOR
THERMONUCLEAR
A. H. SNELL*
DIRECTOR
G. E. BOYD
ASSISTANT DIRECTOR
ANALYTICAL CHEMISTRY
M. T. KELLEY
DIRECTOR
METALS AND CERAMICS
J. H. FRYE, JR.
DIRECTOR
REACTOR CHEMISTRY
W. R. GRIMES
DIRECTOR
ISOTOPES DEVELOPMENT CENTER
A. F. RUPP*
SOLID STATE
D. S. BILLINGTON
DIRECTOR
*DUAL CAPACITY
ORGANIZATION CHART
OAK RIDGE NATIONAL LABORATORY
UNION CARBIDE CORPORATION
AEC OPERATIONS
POST OFFICE BOX X OAK RIDGE, TENNESSEE
Alvin M. Weinberg
1-1-65

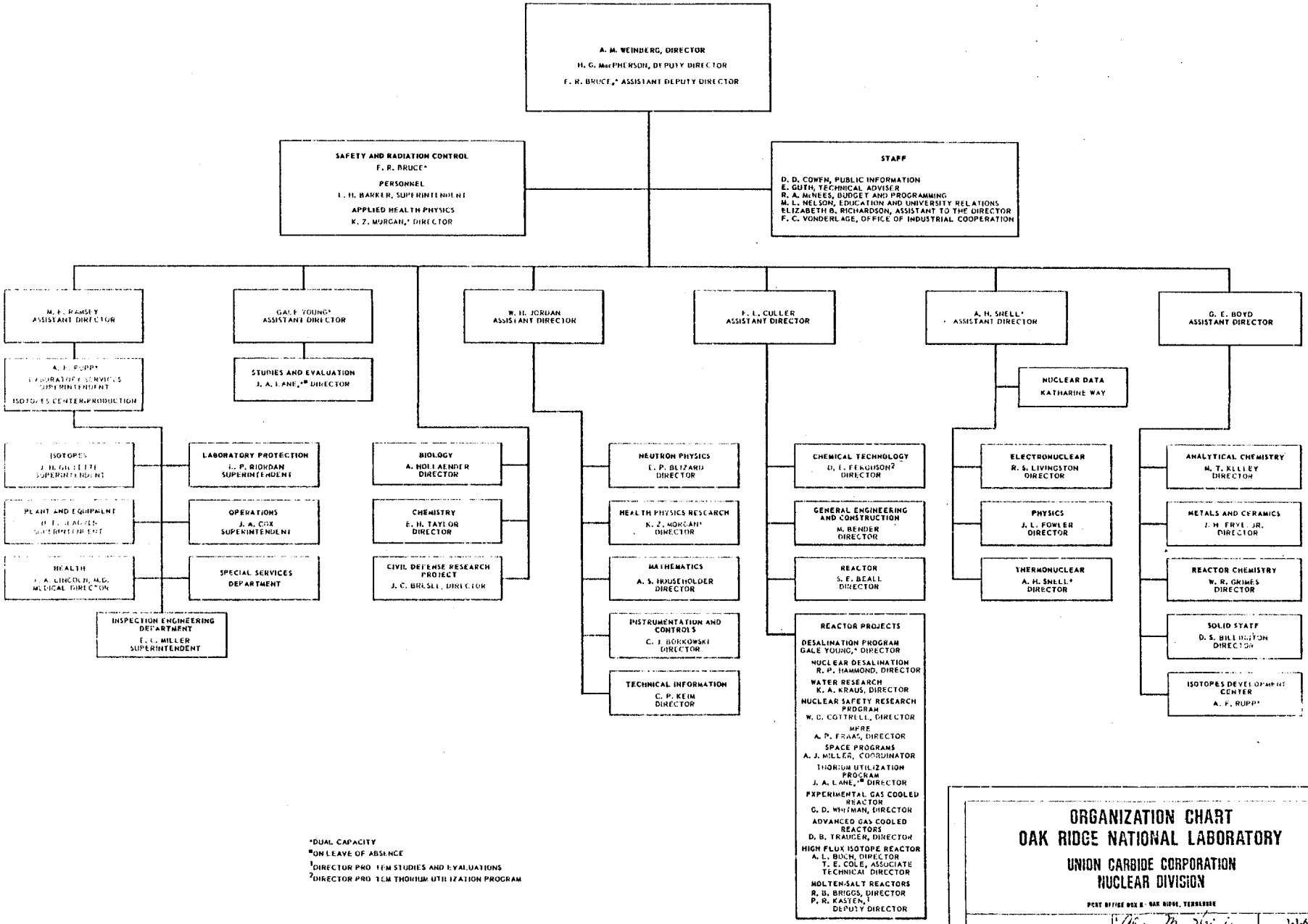
A. M. WEINBERG, DIRECTOR
H. G. MacPHERSON, DEPUTY DIRECTOR
F. R. BRUCE,* ASSISTANT DEPUTY DIRECTOR
SAFETY AND RADIATION CONTROL
F. R. BRUCE*
PERSONNEL
L. H. BARKER, SUPERINTENDENT
APPLIED HEALTH PHYSICS
K. Z. MORGAN,* DIRECTOR
STAFF
D. D. COWEN, PUBLIC INFORMATION
E. GUTH, TECHNICAL ADVISER
R. A. McNEES, BUDGET AND PROGRAMMING
M. L. NELSON, EDUCATION AND UNIVERSITY RELATIONS
ELIZABETH B. RICHARDSON, ASSISTANT TO THE DIRECTOR
F. C. VONDERLAGE, OFFICE OF INDUSTRIAL COOPERATION
M. F. RAMSEY
ASSISTANT DIRECTOR
A. F. RUPP*
LABORATORY SERVICES SUPERINTENDENT
ISOTOPES CENTER-PRODUCTION
ISOTOPES
J. H. GILLETTE
SUPERINTENDENT
PLANT AND EQUIPMENT
H. E. SEAGREN
SUPERINTENDENT
HEALTH
J. A. LINCOLN, M.D.
MEDICAL DIRECTOR
LABORATORY PROTECTION
E. P. RIORDAN
SUPERINTENDENT
OPERATIONS
J. A. COX
SUPERINTENDENT
SPECIAL SERVICES DEPARTMENT
INSPECTION ENGINEERING DEPARTMENT
E. C. MILLER
SUPERINTENDENT
GALE YOUNG*
ASSISTANT DIRECTOR
STUDIES AND EVALUATION
J. A. LANE,*# DIRECTOR
W. H. JORDAN
ASSISTANT DIRECTOR
BIOLOGY
A. HOLLAENDER
DIRECTOR
CHEMISTRY
E. H. TAYLOR
DIRECTOR
CIVIL DEFENSE RESEARCH PROJECT
J. C. BRESLE, DIRECTOR
NEUTRON PHYSICS
E. P. BLIZARD
DIRECTOR
HEALTH PHYSICS RESEARCH
K. Z. MORGAN*
DIRECTOR
MATHEMATICS
A. S. HOUSEHOLDER
DIRECTOR
INSTRUMENTATION AND CONTROLS
C. J. BORKOWSKI
DIRECTOR
TECHNICAL INFORMATION
C. P. KEIM
DIRECTOR
F. L. CULLER
ASSISTANT DIRECTOR
CHEMICAL TECHNOLOGY
D. E. FERGUSON[2]
DIRECTOR
GENERAL ENGINEERING AND CONSTRUCTION
M. BENDER
DIRECTOR
REACTOR
S. E. BEALL
DIRECTOR
REACTOR PROJECTS
DESALINATION PROGRAM
GALE YOUNG,* DIRECTOR
NUCLEAR DESALINATION
R. P. HAMMOND, DIRECTOR
WATER RESEARCH
K. A. KRAUS, DIRECTOR
NUCLEAR SAFETY RESEARCH PROGRAM
W. C. COTTRELL, DIRECTOR
MFRE
A. P. FRAAS, DIRECTOR
SPACE PROGRAMS
A. J. MILLER, COORDINATOR
THORIUM UTILIZATION PROGRAM
J. A. LANE,*# DIRECTOR
EXPERIMENTAL GAS COOLED REACTOR
G. D. WHITMAN, DIRECTOR
ADVANCED GAS COOLED REACTORS
D. B. TRAUGER, DIRECTOR
HIGH FLUX ISOTOPE REACTOR
A. L. BOCH, DIRECTOR
T. E. COLE, ASSOCIATE TECHNICAL DIRECTOR
MOLTEN-SALT REACTORS
R. B. BRIGGS, DIRECTOR
P. R. KASTEN,[1]
DEPUTY DIRECTOR
A. H. SNELL*
ASSISTANT DIRECTOR
NUCLEAR DATA
KATHARINE WAY
ELECTRONUCLEAR
R. S. LIVINGSTON
DIRECTOR
PHYSICS
J. L. FOWLER
DIRECTOR
THERMONUCLEAR
A. H. SNELL*
DIRECTOR
G. E. BOYD
ASSISTANT DIRECTOR
ANALYTICAL CHEMISTRY
M. T. KELLEY
DIRECTOR
METALS AND CERAMICS
J. H. FRYE, JR.
DIRECTOR
REACTOR CHEMISTRY
W. R. GRIMES
DIRECTOR
SOLID STATE
D. S. BILLINGTON
DIRECTOR
ISOTOPES DEVELOPMENT CENTER
A. F. RUPP*
*DUAL CAPACITY
#ON LEAVE OF ABSENCE
[1]DIRECTOR PRO TEM STUDIES AND EVALUATIONS
[2]DIRECTOR PRO TEM THORIUM UTILIZATION PROGRAM
ORGANIZATION CHART
OAK RIDGE NATIONAL LABORATORY
UNION CARBIDE CORPORATION
NUCLEAR DIVISION
POST OFFICE BOX X - OAK RIDGE, TENNESSEE
1-1-66

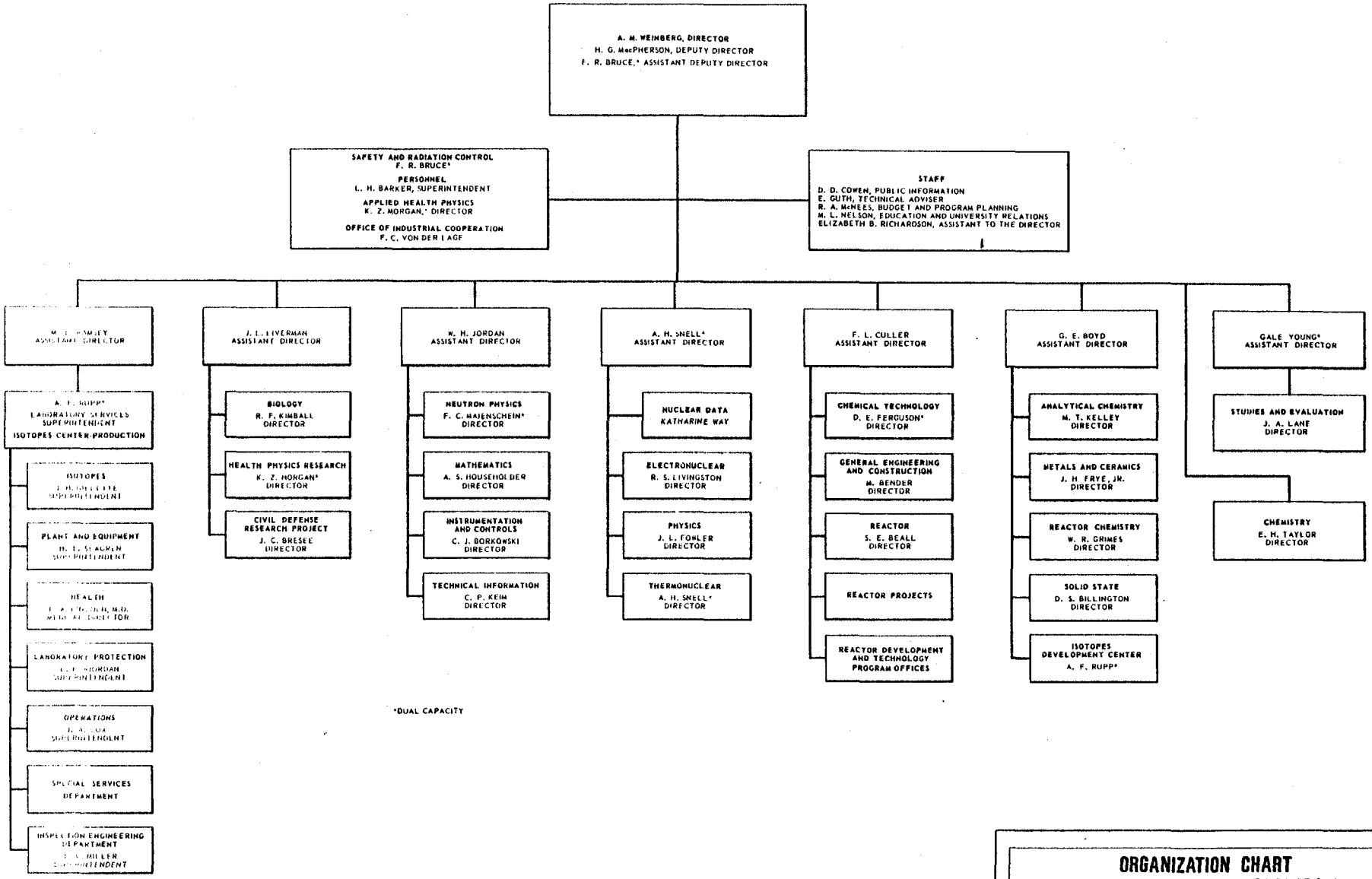

ORGANIZATION CHART
OAK RIDGE NATIONAL LABORATORY

UNION CARBIDE CORPORATION
NUCLEAR DIVISION

POST OFFICE BOX X · OAK RIDGE, TENNESSEE

H. G. MacPherson | 1-1-67

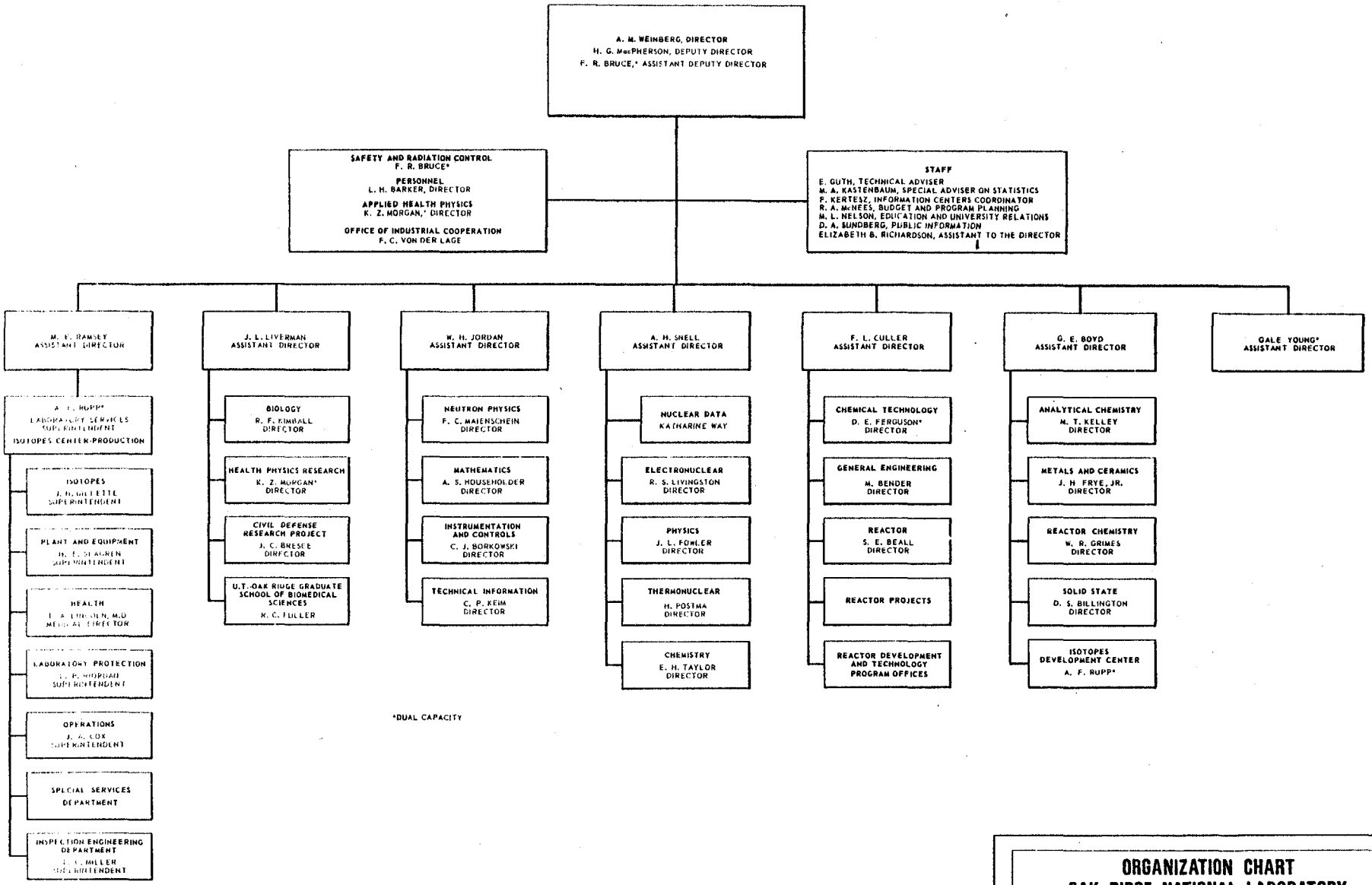

ORGANIZATION CHART
OAK RIDGE NATIONAL LABORATORY

UNION CARBIDE CORPORATION
NUCLEAR DIVISION

POST OFFICE BOX X - OAK RIDGE, TENNESSEE

H. G. MacPherson | 2-1-68

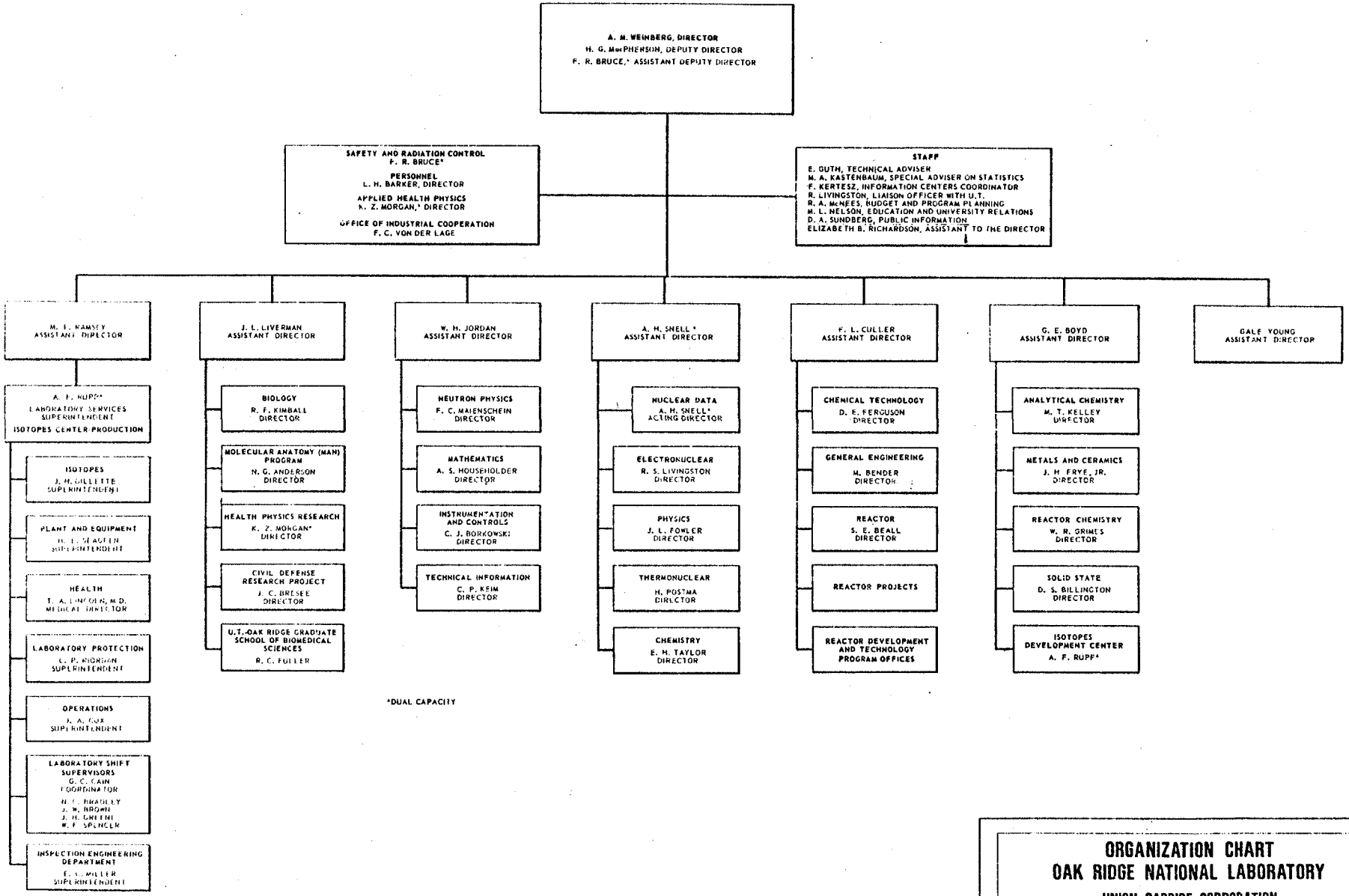

ORGANIZATION CHART
OAK RIDGE NATIONAL LABORATORY

UNION CARBIDE CORPORATION
NUCLEAR DIVISION

POST OFFICE BOX X · OAK RIDGE, TENNESSEE

H. G. MacPherson | 2-1-69